WILHELM, AT COUNCIL, DECIDES ON NEW WARSAW DASH

TWO CENTS SUNDAY EDITION 5¢

Oakland Tribune.

LAST EDITION

VOL. LXXXII. WEATHER—Oakland and vicinity: Fair tonight and Sunday; light northwest wind. OAKLAND, CALIFORNIA, SATURDAY EVENING, FEBRUARY 13, 1915. 18 PAGES NO. 177.

PRICE PUT ON VOGEL SLAYERS

Banker's Sons Will Avenge Murders

SOUTHERN PACIFIC TO CONTINUE SEA TRADE

CONTROL OF SHIP LINE LEGAL

Interstate Commerce Commission Gives Decision

Vessels May Ply Between the Ports of West Americas

By Associated Press.

WASHINGTON, Feb. 13.—Retention of control of the Pacific Mail Steamship Company by the Southern Pacific Railroad was authorized today by the Interstate Commerce Commission in its first decision under the Panama canal act requiring railroads to give up competing steamship lines except when joint ownership and operation was found by the commission to be of public advantage.

The petition of the railroad set forth that it proposed to operate the steamship company in traffic between San Francisco and ports in Mexico, Guatemala, Salvador, Honduras, Nicaragua and Costa Rica, between Mexican and Central American ports and the Atlantic and Gulf ports of the United States. This traffic, the petition says, "will be handled by the steamship company to or from Balboa and trans-shipped in connection with the vessels of other lines in no way connected with the petitioner."

QUIT OTHER SERVICE.

The commission was told in oral arguments of the case that the Southern Pacific proposed to give up its service from San Francisco to New York through the canal and from San Francisco to Europe via the canal, because such service might be considered to be in competition with the Southern Pacific's rail and water service via New Orleans. The commission today held:

"The Pacific Mail Steamship Company, operating boats between San Francisco and Balboa or Colon, may compete for coastwise interstate traffic between points in the United States; for traffic between points in the United States and points in Mexico, and for traffic between points

(Continued on Page 2, Col. 1)

Coastal Route Only Not Through Canal

"The Pacific Mail Steamship Company, operating boats between San Francisco and Balboa or Colon, may compete for coastwise interstate traffic between points in the United States; for traffic between points in the United States and points in Mexico, and for traffic between points in the United States and points in foreign countries, with the Southern Pacific Company's rail lines from San Francisco. * * *

"From the record it appears that the service proposed other than that through the Panama canal would be in the interest of the public and of advantage to the convenience and commerce of the people and that its continuance would neither exclude, prevent nor reduce competition on the route by water under consideration."—Interstate Commerce Commission.

HAMMOND IN DEAL MADE $800,000

That John Hays Hammond, noted mining engineer, diplomat and government ambassador, who is known around the world as one of the greatest men in his profession, made an enormous profit by his sale to the city of San Francisco of certain rights in the Hetch Hetchy region were the allegations made today in a cross-complaint filed by John Coffee Hayes, who resides at the Fairmont hotel.

Hayes, who is well known in Oakland as the grandson of John Coffee Hayes, who, with Harris W. Carpentier, at one time owned the entire Oakland waterfront, and who lived and died in this city, was made defendant recently in a suit brought by Hammond to recover more than $100,000 in stocks and bonds. His action today is answer and a cross-complaint to the proceedings brought by the mining engineer. There are nearly 100 pages in the answer, and they form an illuminative chapter in the Hetch Hetchy deal.

$800,000 PROFIT.

Hayes charges that, while it was generally understood that Hammond was making but a small profit on his sale to the city of his properties in the Lake Elinor section, as a matter of fact the properties were acquired for $200,000 and finally sold in 1913 for $1,056,000.

Attorney Bert Schlesinger is counsel for Hays. He said today that the action brought by Hammond would be fought through the courts. Hammond asserts that Hayes acted merely as an agent for him in the transaction with the city, in which his name never appeared, it is understood. The properties were held in the name of the Tuolumne Water Supply Company. Hayes' counter accusation is that he was not merely Hammond's agent, but was, in truth, his partner, and that he is entitled to the stocks and bonds which he now holds and to $20,000 additional, for which he asks judgment.

Although it is generally understood that Hayes is a nephew of Hammond, there is no blood relationship between the two. Hammond has always been called uncle by Hayes, but there is no real kinship. Hayes, the grandfather, was the first sheriff of San Francisco in the early days before he moved over to Oakland, and acquired his huge properties when the Athens of the Pacific was but a village.

Neumiller Elected Prison Board Head

SAN RAFAEL, Feb. 13.—Charles L. Neumiller of Stockton was elected president of the board of prison directors at a meeting held at San Quentin by that body today. He succeeds Dennis Duffy, who resigned at the request of Governor Johnson.

At today's meeting Henry Eickhoff, appointed to fill the vacancy created by Duffy's resignation, took his seat as a director. There are 81 parole petitions under consideration by the board today.

F. J. HENEY OBTAINS LICENSE TO WED MRS. VAN WINKLE

LOS ANGELES, Feb. 13.—Francis J. Heney, noted as graft prosecutor, and recently Progressive candidate for United States Senator in California, took out a license today to marry Mrs. Edna I. Van Winkle of San Francisco. Mrs. Van Winkle was associated in the management of his campaign last year. The wedding probably will be solemnized tonight.

ARREST LONG BEACH ARSON SUSPECT

By Associated Press.

LONG BEACH, Feb. 13.—Twenty-five policemen formed a guard today about the Municipal Auditorium to burn which incendiaries made four attempts yesterday. One of these attempts precipitated a panic among 2500 people assembled for the Lincoln Day celebration of the Illinois Society, but quiet was restored before any one was injured. Oil and paint soaked rags were found blazing in various parts of the building at different times, and William Morton, who described himself as a "friend of all the people," was arrested. Detectives sought still another arson suspect today. Police officials said today that they had been warned several days ago that the auditorium would not last a month. This warning followed a vigorous campaign to suppress the activities of alleged agitators who daily took possession of the municipal pier on which the auditorium stands for speech-making purposes.

The auditorium is a rebuilt structure, replacing the building which was the scene of a disaster two years ago, when a portion of the pier collapsed under the weight of a throng assembled to participate in the Empire Day exercises of several British societies. Forty persons, mostly women, lost their lives.

City officials declared today that the persons responsible for yesterday's attempts at destruction selected the time o fthe Lincoln Day celebration in order to destroy the usefulness of the auditorium if they did not destroy the building itself.

KAISER TO DASH ON WARSAW

Emperor and Gen. von Hindenburg Decide on New Drive

Retirement of Russians From East Prussia Important

By Associated Press.

LONDON, Feb. 13, 3:40 p. m.—Emperor William received Field Marshal von Hindenburg on the eastern battle front on Friday, and it was decided to make a renewed dash for Warsaw next week, according to a dispatch from Amsterdam to the Exchange Telegraph Company.

The German emperor, the message adds, is said to be anxious that the Polish capital be taken before the next meeting of the Reichstag, in order to induce the house to vote a new war loan without opposition.

RETIREMENT IMPORTANT.

By Associated Press.

LONDON, Feb. 13, 12:47 p. m.—The retirement of the Russian forces in East Prussia and the great British air raid on the coast of Belgium appear today as the biggest factors in the military situation. On the other hand, the diplomatic field would seem to be dominated by the American notes to Great Britain and Germany, especially to Germany, where the newspapers and the public, according to news dispatches reaching here from Berlin, are insisting, in spite of Washington's protest and in spite of possible consequences, that the German submarine policy must be pursued relentlessly. The gist of German opinion, as it has been thus far transmitted to London, would appear to be that neutral powers have been sufficiently warned to keep out of the military area and, inasmuch as Germany is facing starvation at the hands of Great Britain, there is no other course for her to pursue.

As in other important encounters in the eastern arena of the war, the claims of the opponents disagree as to the strategic importance of the German advance into East Prussia. The Germans are hailing it as a great victory, and are celebrating in Berlin with flags, while Petrograd declares that the Russians are deliberately realigning their forces on their own territory, supported by their own forts, and the decisive conflict is yet to come.

MOUNTAIN BATTLE CONTINUES.

The battling in the Carpathians is going on in the snow, but the information from this field of activities is most scant, and the indications reaching London are that it is still a see-saw affair, with both sides sustaining enormous losses. Farther to the

(Continued on Page 3, Col. 1)

Downward Swing in Wheat Prices

By Associated Press.

CHICAGO, Feb. 13.—Stop-loss selling of wheat led today to a wild downward swing in prices. Weakness developed right at the outset, but did not become extreme until the approach of the final hour of the session. At that time a violent lurch took place and the market crashed to a point 9½ cents under Thursday night's close, May going to as low as $1.50 a bushel, whereas the price not many days ago was $1.67.

Trade was on a large scale and individual operations were lost track of completely. Before the excitement was fairly checked July was down 8 1-8 cents at $1.28¾.

Almost complete stoppage of export demand from the United States for the time being appeared to form the main cause of the general stampede to sell.

The worst of the semi-panic was over in fifteen minutes, but the market remained extremely nervous up to the closing gong.

Shorts buying to realize profits helped to rally the market somewhat in the final dealings. The close was 5⅞5 1-8c to 5¾c down, as compared with Thursday night—May finishing at $1.54¾ and July at $1.29⅞@1.30.

Pass Appropriation Bill for $126,000,000

By Associated Press.

WASHINGTON, Feb. 13.—The sundry civil appropriation bill carrying $126,000,000, was passed today in the House. Debate was begun on the pension bill carrying $165,000,000.

FAMINE IN MEXICO CITY

Zapata Forces Destroy Water Works in Capital

Carranzistas May Soon Evacuate City, Report to Washington

BULLETIN.

By Associated Press.

LONDON, Feb. 13, 7:10 p. m.—The Spanish government has made application to the powers in order to obtain joint action to end what is termed a state of anarchy in Mexico, according to a dispatch from Madrid to the Exchange Telegraph Company.

By Associated Press.

WASHINGTON, Feb. 13.—Zapata forces have destroyed the water works in Mexico City, the food famine has become more critical and indications are that Carranza forces may soon evacuate, official advices to the American government say today.

Officials here are much concerned over the reports which have been coming for the last three days. With lack of food and unrest in the population, and the fact that Mexico City is of no great strategic importance, diplomats in Mexico City fear the place may be left without semblance of authority at any moment. Advices to the State Department from Piedras Negras report that on Thursday Villa troops evacuated Monclova and moved south, the Carranza forces under General Luis Gutierrez occupying the town without resistance.

The Spanish minister, who was expelled from Mexico City by General Carranza, went aboard the battleship Delaware as a guest of Captain Rogers, but will sail for Havana, February 16, on a Spanish liner.

SENSATION OVER EXPULSION.

By Associated Press.

MADRID, via Paris, Feb. 13.—The expulsion from Mexico by General Carranza of Jose Caro, the Spanish minister, has created a profound impression upon public opinion here. All the newspapers discuss the incident at length and comment forcibly on Carranza's action. A meeting of the cab-

(Continued on Page 2, Col. 4)

Woman Smuggler and Band Fight Officers

By Associated Press.

LOS ANGELES, Feb. 13. — A woman smuggler, known as Goldie Evans, led a band of ninf men in battle against three United States immigration officials at the Mexican border near Calexico last night, according to word received by Federal officials here today.

Guns popped for an hour among the mesquite bushes of the desert below sea level, but in the end the woman, one of her men followers and six Chinese who they were trying to smuggle into the United States were taken prisoners by the three government agents.

The woman and a man prisoner, whose name is believed to be Buckley, will arrive tonight, in charge of Federal officials.

There were two automobile loads of contraband Chinese in the smuggler's party, according to official information, and all but six managed to escape to the mountains of Lower California.

Theatrical Magnate Praises Oakland

Following a trip around the world, during which they visited many points of interest, E. Garcia, noted theatrical magnate of New York, and Mrs. Garcia arrived at the Hotel Oakland early this morning, and will spend several days here, also taking in the exposition before leaving for the east. Garcia was enthusiastic over California's tourist and theatrical opportunities, and spoke highly of Oakland.

Reward Is Offered by Financiers

PRIVATE SLEUTHS TAKE UP BLOOD TRAIL

Kinsmen of Aged Couple Give Aid

O. J. WOODWARD (TOP), BROTHER-IN-LAW OF JACOB VOGEL AND PRESIDENT OF THE FIRST NATIONAL BANK OF FRESNO, WHICH INSTITUTION HAS OFFERED $1000 REWARD FOR CAPTURE OF VOGEL SLAYERS. BELOW IS R. J. WOODWARD, SON OF O. J. WOODWARD.

WATER CO. MUST EXTEND SERVICE ON DEMAND

SAN FRANCISCO, Feb. 13.—That all water, light and power corporations holding unit franchises under the state constitution must extend their service to any point in the municipality served by them on demand, providing they do not compete with municipally owned concerns, was the effect of an important decision by the Supreme Court of California today. The opinion was rendered against the Spring Valley Water Company and a writ of mandate was ordered issued compelling the corporation to extend its mains and serve August Lohrwake, a property owner of the Richmond district and other citizens of the vicinity.

Today's decision is practically a reversal of a previous opinion rendered by the court, which was subsequently reversed by the United States Supreme Court and it follows closely the views expressed by the latter tribunal on a question involving similar franchise rights.

The court today grants a writ of mandate against the Spring Valley Water Company and makes it mandatory for all water, light and power corporations holding unit franchises in the municipalities of California in which there are no municipal public utilities existing to extend their service to any point within the corporate limits on request.

The history of today's opinion goes back a number of years. Under the original provision of the constitution of California any public utility corporation may come into a municipality with a state franchise and without a local franchise. On October 10, 1911, however, an amendment was passed to the section which required corporations to get a local franchise. A contract was brought by the Economic Gas Company of Los Angeles which had no local franchise, but had previously started to extend its mains and claimed the right to go ahead. On technical charges an employe named Russell was arrested and habeas corpus

(Continued on Page 2, Col. 2)

STEAMERS COLLIDE IN DENSE FOG ON BAY

SAN FRANCISCO, Feb. 13.—Ramming headon, the British steamer Yellowstone was in collision with the British steamer Strathspey, anchored off Meiggs wharf, today.

The Yellowstone, from Coos Bay with 700,000 feet of lumber, had entered the gate this morning in the dense fog. Under quarter speed she proceeded slowly up the bay. Captain Fagerstrom of the Yellowstone did not sight the Strathspey at anchor and struck her starboard bow. The only damage resulting was the demolishment of the Yellowstone's port guard and rail.

A dispatch from London received today by the marine department of the Merchants' Exchange reported the total loss of the British bark Andromeda with a cargo of Pacific coast products for London near Falmouth harbor.

FERRYBOATS NEAR COLLISION.

Heavy fog disrupted ferry schedules on the bay this morning and was responsible for a narrow escape from collision between the Key Route boat Fernwood and the Santa Fe ferry steamer. Both vessels were traveling slowly in front of the ferry building when the near-accident occurred.

The Fernwood was moving its way toward its slip after a transbay trip when the Santa Fe craft loomed out of the fog directly ahead. On the latter boat the signal for full speed was given and it swiped from the Fernwood's path.

The most serious consequence of the fog was the delay to commuters. They were held up from fifteen minutes to three-quarters of an hour.

ROBBERY IS HELD SOLE MOTIVE

Theory of Revenge in Crime Scouted by Relatives

Police Maintain Silence; Wait Few Days, the Chief Hints

Spurred on by the posting of rewards totaling $3000, the police departments of Oakland and the bay cities as well as several private detective agencies are today endeavoring to follow faint clews which may lead to the apprehension of the person or persons who brutally murdered aged Jacob Vogel, a retired capitalist, and his aged wife, Elise C. Vogel, in their pretty home at 3108 Galindo street, sometime last Thursday night.

With the arrival in Oakland last night of the children of the couple from Fresno and of O. J. Woodward, the husband of Mrs. Vogel's sister, it was declared that nothing would be left undone in the search for the murderers. Money is no object, the kinsmen declare, as it is the intention of the sons and daughters of the aged couple to assist the law in avenging their parents' death.

SONS DETERMINED.

Herbert E. Vogel, president of the Fresno Hardware Company; Welby Vogel of the Vogel Dairy Company and Bernal Vogel are the surviving sons of the wealthy banker, who was formerly president of the Citizens Bank of Fruitvale and a director in several financial institutions in the San Joaquin valley. The daughters are Mrs. Louise Aldrich of Fresno, Mrs. Charles McArdle of Dinuba and Mrs. Mildred Hall of Carmel-by-the-Sea. They all are stopping at the Fairlawn apartments at Fruitvale avenue and Galindo street, across the street from the home of their late parents.

J. O. Woodward, president of the First National Bank of Fresno, and his son, R. J. Woodward, also arrived on a late train last night and they are stopping at the Hotel Oakland, from which place they will direct the search for the murderers.

SONS WITH WIVES.

Woodward is a lifelong friend of Vogel and was associated with him in constructing the first horse car line in Fresno. The sons, Herbert and Welby Vogel, are accompanied by their wives.

In a statement issued today Woodward, in offering a reward of $2000 for the arrest of the murderers, said that he would pay even more in event of their conviction.

From Fresno today came word that T. C. White, a director of the First National Bank of that city, had offered an additional reward of $1000 for the arrest and conviction of the murderers. There are no other conditions attached to the offer.

"I was intimately acquainted with Jacob Vogel," said Banker Woodward today. "I know that there were no quarrels in their home between him and his wife. The greatest harmony existed.

"We must get these murderers at any cost and I intend to devote my entire time to that end."

Herbert E. Vogel also declared that

(Continued on Page 2, Col. 5)

Kansas Girl Fleeced by S. F. Clairvoyants

SAN FRANCISCO, Feb. 13.—The police this afternoon are looking for two clairvoyants and a male accomplice who are accused of stealing $1200 in coin from a beautiful Kansas girl who came here to invest her savings, and made the mistake of seeking out a mystic in order to learn where her money could best be spent. The detectives are guarding with great care the identifying of the young woman in the case who arrived recently with her money in her pocket and with $500 worth of diamonds on her fingers. She went to a fortune-teller and after looking into the globe, a proper business was selected and the $1200 deftly taken from her. Not content with that, she says, the mystic introduced her to a man and she was taken on an automobile ride. An attempt was made to get her intoxicated so that her jewels could be taken from her. When she refused to drink, she says, she was thrown out of the machine and having no money was forced to walk back to town from the ocean boulevard.

The gang may be arrested some time today providing they have not fled the city.

S. P. MAY RETAIN COAST STEAMSHIPS

Interstate Commerce Commission Permits Holding Pacific Mail Stock.

(Continued From Page 1)

in the United States and points in foreign countries, with the Southern Pacific Company's rail lines from San Francisco.

NO CANAL RIGHTS.

"The commission is without power to grant any extension of time as to vessel or vessels operating or to operate between San Francisco and Colon for the reason that that service by water would be 'through the Panama canal.' If it shall be made to appear that certain specified vessel or vessels will operate no farther than Balboa, the commission could, as to such vessels or vessel, grant an extension of time.

"From the record it appears that the service proposed other than that through the Panama canal would be in the interest of the public and of advantage to the convenience and commerce of the people and that its continuance would neither exclude, prevent nor reduce competition on the route by water under consideration."

DECISION EXPECTED.

SAN FRANCISCO, Feb. 13.—A. J. Fray, assistant to the vice-president and general manager of the Pacific Mail Steamship Company, declared today that the decision was not unexpected and that he believed that the Southern Pacific had a perfect right to retain its stock ownership in the steamship company, so long as the latter was no longer a competitor of the railroad.

"There was only one point to be cleared up, as I understand the matter," said Mr. Fray. "That is, whether we were competing with the Southern Pacific in our business between here and Mexico by reason of the fact that the railroad has a line from here to there.

"As soon as the law was put into operation preventing ownership of steamship lines by a competing railroad, the Pacific Mail immediately withdrew its lines between here and New York, but continued to operate between this port and Mexico and between Central American points and European ports. It was thought that the line from here to Mexico was not a competitive one and that the lines from Central America to New York and to Europe were of course non-competitive as far as the railroads were concerned. The decision, as I understand it, holds, as we have contended should be the case, that so long as the Pacific Mail does not compete with the Southern Pacific, the latter may retain its stock ownership."

A contradiction in early reports from Washington regarding the decision was thought by Fray to be perfectly natural, he declaring that it was his belief that the commission would decide that steamship lines owned by railroads could not compete in the traffic between Atlantic and Pacific ports. As the Pacific Mail was not engaged in that trade he believed that the portion of the opinion relative to it had been correctly interpreted and it would still remain a part of the Southern Pacific Company.

William Sproule, president of the Southern Pacific Company, declared this morning that he had received conflicting reports regarding the text of the interstate commerce commission's decision.

"The reports reaching me have been of a conflicting nature," he declared, "but if the commission did decide that the Southern Pacific Company had a right to continue its stock ownership of the Pacific Mail Steamship Company under the existing traffic arrangements, I will say that it is just what I expected."

WATER CO. MUST EXTEND SERVICE

Important Decision Rendered Affects All Corporations Holding Franchises.

(Continued From Page 1)

proceedings brought. The supreme court decided that the corporations which had built franchises, before the amendment went into effect, must nevertheless obtain local franchises.

The case was carried to the United States Supreme Court, which reversed the California court and declared that a local franchise was not needed where the state franchise had been issued prior to the passing of the amendment. On the strength of this decision Lehrawka, who had been refused service by the Spring Valley Water Company, brought a writ of mandamus. The Spring Valley Water Company had claimed that it could not extend its mains without a local franchise, which it did not hold, and the case was argued at great length. The Supreme Court, however, taking into account the decision of the highest court in the land, has rendered its opinion which covers nearly two score typewritten pages and it constitutes a triumph for the municipalities of the state.

Society Interested in Coming Wedding

A marriage license was issued this morning to Warren Roman Dutton and Miss Catherine Fletcher, the children of prominent families and themselves prominent in social circles here and in the East. They will be married tomorrow night at the home of County Clerk George Gross, 149 Grand avenue, by the rector of the Episcopal Church in San Rafael.

Miss Fletcher is the daughter of an old Massachusetts family which has been for many years prominent in Boston society. They have a summer home in Martha's Vineyard, one of the most exclusive summer resorts in the East.

Dutton is the son of J. Warren Dutton, holder of vast claims in the vicinity of Dutton's landing, where the couple will make their home. His sister, Mrs. Geo. Rudolph, is prominent in social circles in Oakland, and his mother, formerly Antoinette Roman, is the daughter of the famous Anton Dutton, early day publisher in San Francisco.

The wedding will take place at 5 o'clock tomorrow night and has caused no little stir in social circles both here and in the East.

Lusitania Sails Under British Flag

By Associated Press.

LIVERPOOL, via London, Feb. 13, 4:20 p. m.—The Cunard line steamer Lusitania, the vessel which flew the American flag across the Irish sea on her last trip in, as a measure of protection against German submarines, sailed from Liverpool for New York at her usual hour today under the British flag. Whether or not this emblem will still be flying when the Lusitania reaches the Irish Sea was a question to which the keenly interested passengers found it impossible to obtain an answer.

Albert Merritt, Elk, Business Man, Dead

Albert Humphrey Merritt, an official of a powder and fuse concern in Livermore, died at the Alameda sanitarium after a brief illness. He was a member of the Alameda Elks and was 44 years of age.

Merritt leaves a widow, Mrs. Florence Merritt, and two children, Ralph and Florence.

The funeral will be held from the residence of his parents, Mr. and Mrs. James Merritt, at 1440 Jackson street, Oakland, on Monday at 3 o'clock. Rev. Francis J. Van Horn, pastor of the First Congregational Church of this city, will conduct the obsequies.

Gen. Menchaca, Carranza Adherent, Executed by Villa

By Associated Press.

BROWNSVILLE, Texas, Feb. 13.—General Mauro Abelardo Menchaca, Carranza adherent, was captured and executed by Villa troops during the attack on Monterey, according to a message received today at Carranza's military headquarters at Matamoros, opposite here.

Carranza troops attacking the Villa garrison at Monterey are reported to have withdrawn to await reinforcements.

SENATORS CHECK SHIP BILL PLAN

Republicans Renew Filibuster While House Democrats Maneuver.

By Associated Press.

WASHINGTON, Feb. 13.—While the administration Democrats were re-framing the ship bill for a new drive in the House the Republican filibuster blossomed out anew in the Senate, where Senator Gore tried to have the commerce committee discharged from consideration of his substitute, which is to be used as one of the bases of compromise.

Senator Burton took the floor for a speech that promised to last all day, and it was apparent that the Republican opposition was prepared to hold its lines firm until the administration compromise took a thoroughly definite form. Senator Weeks, author of the bill which is also a part of the compromise, predicted it could not be accepted in the Senate with the amendments proposed by the administration in the House.

Chairman Padgett of the naval committee, proposed a special rule for consideration of the administration proposal and arrangements were made for a caucus of House Democrats Monday night to bind the majority to support it. The rule would discharge the committee from further consideration of the Weeks naval auxiliary bill, take in the Gore bill and the other amendments as outlined by the administration, cut off all other amendments and allow six hours of general debate, so the entire measure could be put through the House in a single session. It was expected the plan would bring the ship bill before the House Thursday or Friday.

Senator Burton presented two resolutions, one calling on the Treasury Department for information whether there are any negotiations even of a preliminary character, to buy any of the German ships now laid up in American ports and another proposing that a committee of Senators investigate along the same line. Consideration of both went over without action.

ALLEGED HORSE THIEF TAKEN TO COUNTY JAIL

Steve Moreland, alias O'Dell, was arrested yesterday in San Jose and taken to the county jail late last night by Deputy Sheriffs Soares and Sweeney on a charge of horse-stealing in Warm Springs. The complaint was sworn to by Joseph Twohig, a farmer living near the county road between Warm Springs and Irvington.

Moreland, it is charged, stole four horses from Twohig, and made a quick trip to Palo Alto, where he disposed of the horses to a local horse trader. The man was traced to Santa Clara, and then to San Jose, where he was apprehended while enjoying himself in a cafe.

JESUIT EDUCATOR DEAD.

By Associated Press.

KANSAS CITY, Feb. 13.—Rev. Father Martin P. Dowling, former president of Creighton College, Omaha, and one of the leading Jesuit educators in the United States, died here today.

DESTROY MEXICO CITY WATER PLANT

Famine in Capital Becomes More Serious; Carranzistas May Leave.

(Continued From Page 1)

inet and council have been called for today to consider what steps shall be taken.

20,000 WORKERS VOLUNTEER.

MEXICO CITY, Feb. 13.—Twenty thousand mill workers have offered to enlist in the army of General Venustiano Carranza, according to a report given out at Carranza headquarters here today. One hundred thousand dollars in coins of small denomination was shipped into the city today by order of General Carranza. This will permit ordinary business transactions to be carried on, there having been no small coins in the city with which to make change.

BEGINS CONSCRIPTION.

SAN ANTONIO, Tex., Feb. 13.—A message delayed in transmission from Monterey says General Felipe Angeles, at Monterey, has instituted conscription to increase his army by several thousand.

INVOLUNTARY FUGITIVE.

VERA CRUZ, Mex., Feb. 13.—Jose Caro, the minister of Spain in Mexico, is an involuntary fugitive today on board the American battleship Delaware, in the harbor of Vera Cruz. Expelled from the country by General Carranza, first chief of the Constitutionalists, Senor Caro has accepted the reiterated invitation of the American authorities to take refuge on board the Delaware.

Acting on an intimation from General Carranza that he was persona non grata and that he leave the country within 24 hours dating from midnight of Wednesday, February 10, Senor Caro arrived here Friday night and was afforded asylum today by Captain William L. Rogers of the Delaware, who acted in this matter under instructions from Washington.

Senor Caro came to Mexico only recently. He had not presented his credentials as Spanish minister, not having received from his government instructions to join General Carranza here.

Consul General Canada also was instructed by Washington to extend courtesies to Senor Caro on his arrival at Vera Cruz. He requested the local authorities to show the Spanish minister such considerations as was possible. Accompanied by the Spanish consul here, Mr. Canada met Senor Caro and the members of his staff, when they arrived here last night.

The minister was told that he might avail himself of the opportunity to go aboard the American battleship at once if he so desired, but instead he chose to accept quarters for the night on board the Spanish merchant ship Reina Maria Cristina, which is tied up at the dock here, due to sail February 16.

Today Captain Rogers, accompanied by Mr. Canada, called on Minister Caro and renewed the invitation to come on board the Delaware.

The minister finally accepted for himself and his staff. They expect to remain on the Delaware until they leave Mexico, next Tuesday, on the Reina Maria Cristina.

NO STANDING. DEFENSE.

That Jose Caro, sent to Mexico as minister of Spain, and now finding asylum on the American battleship Delaware, had, in fact, no official standing and that he was guilty of attempting to shield a man accused by this government of a serious crime was the substance of a defense outlined in a statement issued tonight by Jose Urrueta, head of the foreign office under General Carranza.

In his statement Urrueta recited that Angel Del Caso, a Spanish resident of Mexico, had been closely identified in politics with General Francisco Villa, in having served as his secretary, and that after General Villa's retirement from Mexico City he styled himself minister of Spain, without any right whatever. When General Obregon entered Mexico City the arrest of Del Caso was ordered, and the accused was given refuge in the Spanish legation by Senor Caro, who in the meantime had arrived in Mexico. General Carranza ordered that the Spanish legation be searched after Senor Caro had denied the presence of Del Caso, and when Senor Caro refused permission for this search to be made General Carranza ordered him to leave the country. Senor Caro protested. Senor Urrueta asserts in his statement, on the ground that as a duly appointed minister the legation enjoyed the right of extra territoriality; at the same time he claimed the inviolability of his person.

CREDENTIALS NOT PRESENTED.

The Mexican foreign minister, continuing, declares that Senor Caro had no official standing whatever, for the reason that he had not presented his credentials. Furthermore, it was impossible for him to do this, inasmuch as he had been sent to a government which had not been recognized by his government, and there was no one to whom he might present the letters of recall of his predecessor, Senor Cologan.

Senor Urrueta alleges also in his statement that Senor Caro was lacking in respect because he objected to the searching of his house and in that he failed to answer messages sent him by the Mexican authorities. Speaking of his statement on the subject of Senor Caro, the Mexican foreign minister said that General Carranza might in strict justice have insisted upon the search of the house, but he contented himself with the expulsion of Senor Caro.

STRIKE OUT TESTIMONY BECAUSE OF HOLIDAY

Superior Judge Trabuco, sitting in extra session court, yesterday adjourned court after taking testimony for half an hour, on the grounds that attorneys could not set aside a legal holiday. The testimony, which was taken in the case of Antone Ciecak to recover $15,000 alleged to have been embezzled by his cousin, John Ciecak, was stricken from the records.

It was the intention of the attorneys to finish the case as soon as possible, and they therefore decided to continue the taking of testimony yesterday. Judge Trabuco agreed, but later on an examination of the legal data relative to the case declared that the stipulation of the attorneys was not legal. In order to have no later raising of technical points he ordered that the testimony taken in that session be stricken from the record.

COL. SONNTAG IMPROVED.

Reports from the bedside of Col. Charles Sonntag of the board of prison directors indicate that he is responding to medical treatment and that he is steadily regaining his strength. About two weeks ago he was stricken with pneumonia, as the result of a cold, which he contracted while visiting at San Quentin recently.

AGED COUPLE'S SLAYERS SOUGHT

Sons of Jacob Vogel and His Wife Ofer Rewards for Capture.

(Continued From Page 1)

neither time nor money would figure in the search for the murderers.

"My father did not have an enemy in the world," he said, "and whoever went into his home Thursday night did not go with the intent to commit murder.

"I believe that the murder was impelled by circumstances that arose after the intruders had been in the house a short time."

Coroner Grant Miller, who had been a close friend of Vogel during his twelve years of residence in Oakland, also declared today that the aged man did not have any enemies.

"To shake hands with Jacob Vogel was to love him. He was a man who grew mellow with advanced years. The theory that he was killed out of revenge cannot be maintained," the coroner said.

DREAM AS WARNING.

Mrs. J. O. Woodward, sister of Mrs. Vogel, at her home in Fresno last Thursday night dreamed that something was wrong with the Vogels, according to her statement today.

"I dreamed all night that something was happening to my sister, and it seemed so real that I came near asking my husband to telegraph to her in the morning, but I neglected to do so," she said.

Such a message would have arrived too late, as the aged couple had met their death many hours before. It is the belief of the coroner's office that the couple were killed between 7 and 8 o'clock in the evening.

Of the $2000 reward posted by J. O. Woodward, he stated further today that one-half that amount had been put up by H. E. and Welby Vogel, the two eldest sons of the capitalist.

The police have closely questioned Miss Rose Rist and her sister, Agnes, as well, as the two young men who accompanied them home from a dance in San Francisco, arriving at 2 o'clock Friday morning. The escorts of the two young women were Joseph Reichling, a telegraph operator of 1634 Thirty-fourth avenue, and E. Anderson, an employe of a San Francisco morning paper, who lives at 2005 Crosby avenue. The Rist girls live at 1434 Thirty-fourth avenue with their parents.

REPEATS HER STORY.

None of the young folk was able to shed any light upon the mystery of the murder. When Miss Rist left the Vogel home Thursday night, about 7 o'clock, she said that the couple were sitting beside the fire in the living room, reading. They usually went to bed about 8 o'clock.

When Miss Rist returned in the morning she discovered that the house was in disorder. She went to her room and then back downstairs and "peeked" into the bedroom occupied by the Vogels. She saw that the room was in disorder and fled from the house to the home of P. E. Grosse, the next-door neighbor, in whose home she had been a servant for nearly two years prior to going to the Vogels two weeks ago.

Had there been a light in the dining room of the Vogel home Miss Rist could not have failed to see the bodies of the aged couple lying on the floor in the front hall. The bodies were in direct line with the door that entered from the kitchen, through which Miss Rist stepped, and also in line with the door that entered into the bedroom from the dining room. The bedroom can only be entered from the dining room, as there is no door from the living room in the front of the house.

MARKS OF BLOOD.

Between the bedroom door and the archway leading into the front hall is a large built-in china closet, buffet and silver drawers.

Apparently these had not been touched, as there were no bloody marks upon the drawer handles and door catches, such as were in evidence throughout the rest of the rooms. Everything touched by the murderers reeked with blood. With dripping hands they must have gone from room to room, rushing about in the frenzy of their guilty and blood-fired brains. Their clothing, too, must have been dripping with blood, for here and there, as they brushed past a door-jamb, a crimson stain would remain upon the white-enameled woodwork.

After the house had been thoroughly searched, the murderers went into the bathroom, in the rear of the lower floor bedroom, and washed their hands. They left by the front door, but the latch was not marked with bloody hands.

MEN ARE SEEN.

Mrs. Appolonia Mazzera, 3109 Galindo street, who lives across the way from the Vogel home, says that she saw strange men walking past the house during the last few days before the murder.

Miss Rist, the servant, stated today that Thursday a woman solicitor called upon Mrs. Vogel to solicit her subscription for a magazine. She was already a subscriber, Miss Rist said, and Mrs. Vogel did not have any occasion to make the visitor a payment or to show where her money was concealed. Miss Rist believed that the woman visitor had been a caller upon Mrs. Vogel on previous occasions. The police are now seeking to establish the identity of the woman.

Burglars frequently seek to obtain information as to the inside of homes and hiding places of money by sending out "stools" to call under the guise of solicitors and agents. That the house had, at any rate, been watched during the early evening, and that it was known to the robbers that Miss Rist had gone out, is undoubted by Inspectors Richard McSorley and Tom Wood, who have been assigned to the murder case by Captain of Inspectors Lou Agnew.

POLICE SECRETIVE.

Chief of Police Walter J. Petersen gave strict orders today to his men that nothing concerning any clews they may have on the murder shall be divulged.

"The time has come to work and not talk," declared the chief. "There has been too much talking already."

Captain of Inspectors Lou F. Agnew detailed Inspectors St. Clair Hodgkins and John Dufton on the case today and relieved Inspectors Richard McSorley and Thomas Wood. It became necessary to send Inspector McSorley to Cheyenne, Wyo., to bring back Marie Yuvanavich, a gypsy woman, who jumped her bail of $1000 after being charged with grand larceny last May. McSorley was the only man who could identify her, and this is the explanation given of the change.

Hodgkins is recognized as one of the most capable detectives in the Oakland police department. He is especially skillful in working out the possibilities of all clews in a case.

"We are working on various pieces of information in our possession," said Chief Petersen. "Leave us alone for about two days and we may be able to show some results."

That the work of the police was materially interfered with by the fact that neighbors and other people went through the house and handled the evidence so as to make difficult the obtaining of fingerprint records or other valuable clews was a statement made by Petersen today.

VOGEL'S GLASSES FOUND.

A pair of glasses in a case, positively identified by the maker as belonging to Vogel, were found this morning on the lawn of W. A. Blanck, corner of Galindo street and Fruitvale avenue. The Laufler Company of Fourteenth and Washington streets, whose name was stamped on the case of glasses, identified them as belonging to Mr. Vogel. They were also identified by Welby Vogel as his father's property. The glasses have been turned over to Chief of Police Petersen as a possible clew. The glasses were found on the lawn, some five or six feet from the sidewalk, and had evidently been thrown there by the murderers in their escape from the scene.

GETS DIVORCE FROM OAKLAND BALL PLAYER

An interlocutory decree of divorce was granted yesterday to Blanche Pearce from her husband, William C. "Bunny" Pearce, formerly connected with the Oakland ball team. It was alleged in the complaint that "Bunny" was gifted with a "suspicious temperament" and that whenever his wife went shopping the aforesaid "temperament" displayed itself.

When Pearce recently went East, his wife testified that he wrote her saying that he considered that the best way for them to do would be for her to institute divorce proceedings. They were married in Oakland in 1911, when Pearce was playing with the Oaks. Mrs. Pearce says that he is now in Indianapolis. She obtained the divorce on the grounds of cruelty.

THEATER MANAGER SUED.

A suit for $300 which has been filed by Charles Frohman and Oliver Morosco against Fred Giesea, a local theatrical manager, will be decided in Judge Harris' court. According to the complaint, Giesea offered to pay Frohman $300 weekly for the use of a play, "Cousin Kate," in which to star Miss Marjorie Rambeau. After one week Miss Rambeau married Willard Mack and the season closed. Giesea claims that if there is any royalty due it belongs to Morosco, as it was from him that he obtained the play. Frohman alleges that the royalty should be paid him, as it is his play.

OFFERS DIVORCE CURE.

CINCINNATI, O., Feb. 13.—A set of rules to prevent husband or wife taking refuge in the divorce court or seeking happiness with a soulmate was offered in a sermon by the Rev. C. W. Blodgett, pastor of the Clifton Methodist Episcopal church. "Gossip is destructive," he said. "The man who will go about and complain of his wife is a coward. The woman who listens to silly twaddle of busybodies is unfit for home. Not one girl in a thousand is fit to marry under 20, and no man under 25." The pastor said every man, before he is married, should be compelled to swear he will stay at home at least two nights every week.

PEACE ANGEL TOO NAKED.

By Associated Press.

TORONTO, Feb. 13.—The poster design of a Canadian magazine for 1915, representing the Angel of Peace, attired simply in a garland of roses, has, despite admitted artistic merits, evoked considerable criticism, and the authorities have ordered that additional clothing, in the form of a gossamer robe, be superimposed.

FEAR GERMAN NAVY.

By Associated Press.

NAPLES, via Rome, Feb. 13.—There is considerable agitation among the crews of navigation companies having lines going to England, owing to the threatened German blockade of the British Isles. The companies wish to maintain the services, while the crews object to boarding steamers bound for the English coast.

REPORT CONFISCATION.

By Associated Press.

ANCONA, Italy, via Rome, Feb. 13.—Considerable excitement has been caused here by the report that Austria has confiscated two steamers loaded with wheat for Ancona and Venice, taking them to Trieste, Austria.

ICICLE WEIGHS 500 POUNDS.

SENECA FALLS, N. Y., Feb. 13.—The biggest icicle in Seneca Falls or vicinity is on C. S. Anderson's home. It reaches from the roof to the ground, thirty feet, and is formed of two pillars over twelve inches in diameter. It is estimated that it weighs more than 500 pounds.

Tehnhardt's

Phone Oakland 496

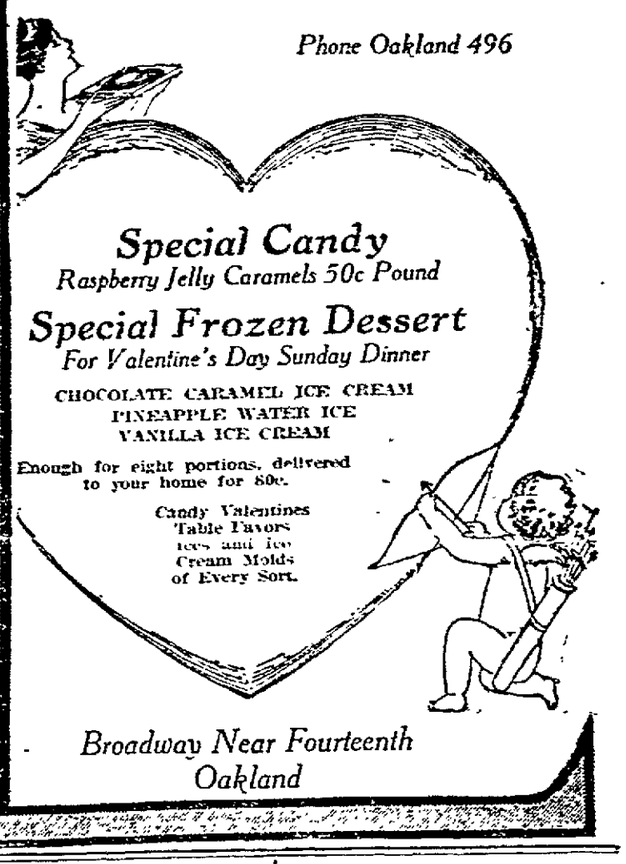

Special Candy

Raspberry Jelly Caramels 50c Pound

Special Frozen Dessert

For Valentine's Day Sunday Dinner

CHOCOLATE CARAMEL ICE CREAM
PINEAPPLE WATER ICE
VANILLA ICE CREAM

Enough for eight portions, delivered to your home for 80c.

Candy Valentines
Table Favors
Ices and Ice Cream Molds of Every Sort.

Broadway Near Fourteenth
Oakland

Germans Refuse to Transmit U. S. Package

By Associated Press.

LUXEMBURG, Grand Duchy of Luxemburg, Feb. 13., via London, 8:55 p. m.—The German military authorities here have refused to transmit a package containing the American consular agent's accounts because it was sealed in an envelope addressed to the State Department at Washington. The package, under instructions from the commandant, was returned to the agent unopened.

Hangs for Murder of Four-Year-Old Girl

By Associated Press.

CHICAGO, Feb. 13.—Rosewell C. F. Smith was hanged here today for the murder of Hazel Weinstein, 4 years old. This was the sixtieth hanging in Cook county.

THROWN FROM CAR AND SERIOUSLY INJURED

Paul A. Grothe, a business college student, sustained a concussion of the brain when the College-avenue car from which he was alighting started without warning and threw him to the pavement in front of the Hotel Oakland. He was taken to the emergency hospital by the police, where he was treated by Drs. Dudley Smith and Cone. He is expected to live.

Grothe, who lives at 201 Thirteenth street, declared this morning at the hospital that he had asked the conductor to stop the car at the corner of Harrison street, and that he had one foot on the ground and the other on the step of the car when it suddenly started, without any warning.

NEWSPAPERMAN TO WED BERKELEY GIRL

Miss Jeneta Snell, a prominent society girl of Berkeley, appeared at the county clerk's office this morning with H. S. Bailey, city editor of the Sacramento Union, to obtain a marriage license. They will be married this evening at Memorial Methodist Church in San Francisco.

The bride will be attended by her sister, Miss Mildred Snell, and Russell O'Hara, a student in the University of California, will be the best man. After a short wedding tour they will go to Sacramento, where they will make their home.

INJURED IN ROW OVER CARDS.

The result of an altercation over a game of cards was disastrous for J. E. Carter, according to his own statement at the emergency hospital, where he was taken to have a compound fracture of the nose treated. Carter, who gives his occupation as a merchant, states that he was playing cards with another man at the Eureka hotel, Seventh and Washington streets, and that when he "won too much" his "friend" became angry and hit him on the nose. The injured member was treated and he was allowed to return to his room at the Eureka.

HOW CALIFORNIA SHOOTS.

By Associated Press.

WASHINGTON, Feb. 13.—New Mexico Military Institute retains its lead for first place in class A of the national shooting competition for military schools, with a score of 969, according to the scores of the fourth week's matches made public here today. Harvard school, Los Angeles, was eighth, score 882. In class B, Wentworth, Lexington, Mo., leads with 942, against Hitchcock, San Rafael, Cal., 795.

SEEKS ALIMONY.

An affidavit was filed in the superior court this morning by Mrs. Elsie Bormann against her husband, Henry Bormann, asking that he be ordered to pay the stipulated amount fixed at the time of their action for divorce. She alleges in her complaint that he is about $73.50 in arrears and is earning sufficient money to pay the sum in question.

ANNOUNCEMENT
Oakland Now Has a REAL
ITALIAN RESTAURANT
AT
517-519 ELEVENTH ST.
Bet. Washington and Clay Sts.
JACK BARLASCINI, Prop.
Formerly [illegible]

PARKER'S HAIR BALSAM
A toilet preparation of merit.
Helps to eradicate dandruff.
For Restoring Color and Beauty to Gray or Faded Hair.
50c. and $1.00 at Druggists.

PAINLESS PATTERSON
The dentist that does his work right.
Corner 14th and Washington,
Opposite City Hall, Upstairs, Room 18.
OPEN EVENINGS.

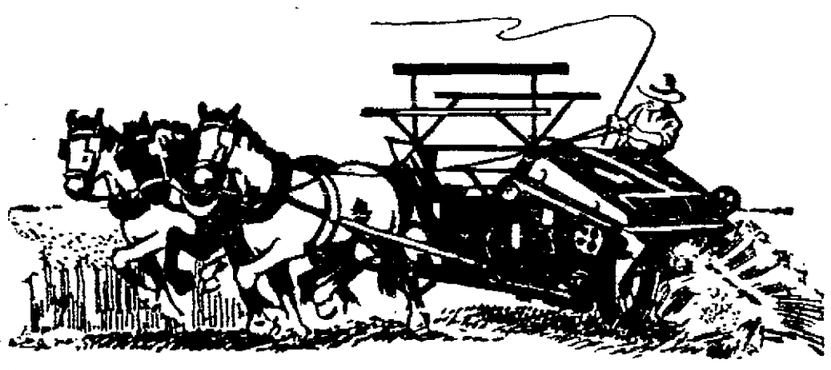

What Becomes of the Wheat?

The wheat yield of the United States for 1914 reached the enormous figure of nearly 900,000,000 bushels.

Yet in spite of the wonderful nutritive value of this grain, much of its value will be lost as human food. Why?

Because many wheat products (white bread and many so called breakfast foods) lack the nourishing mineral qualities of the grain found directly under the bran-coat. These vital elements are thrown out with the bran-coat to make the flour white.

More and more, thinking people are waking up to this fact, and are now obtaining all the grain nourishment by eating

Grape-Nuts FOOD

This famous wheat and malted barley food, retains all the nutriment of the grain, including the rich mineral values so necessary in building brain, nerve and muscle.

Grape-Nuts is all food—no waste! It is easily digested, and with cream or milk affords complete nourishment, at less cost than any other food.

This, together with its delicious flavour—fresh-sealed, has made Grape Nuts a household word the world over.

"There's a Reason" for Grape-Nuts

No rise in price—sold by Grocers everywhere

RUSSIANS FALL BACK TO FORTS

Germans Believe That Further Invasion of East Prussia Is Removed.

(Continued From Page 1)

south the Austrians contend that they are continuing their advance into Bukowina. Military experts in London are of the opinion that the Carpathian front still remains an area of prime importance in the east, where a decisive victory by either side would force the abandonment by the other of territory in East Prussia or Poland.

The fact that a British air raid in such force as was shown in the aerial expedition of yesterday has been carried out successfully over the German positions in Belgium is taken in London to indicate that such aerial activity against German submarine bases promised at the time when the German policy of blockade was announced is to be continued. Great Britain has many new airships under construction and many pilots in training, and it is now predicted that yesterday's raid was only a forerunner of more extensive visitations.

Several British ship owners are offering prizes of £1000 to any merchant ship which rams and sinks a German submarine.

Emperor William is still on the East Prussian front, according to the latest advices reaching London, but Emperor Nicholas has just made a visit to Sebastopol, where he inspected the Russian warships in port and made an address to the assembled sailors.

BELIEVE INVASION ENDED.

By Associated Press.

BERLIN, via London, Feb. 13, 11 a. m.—The morning papers hail the victory in East Prussia particularly as removing further danger of an invasion of that province. They point to the Russian report of the battle as an indication of the completeness of the defeat, as it admits that the Russians are falling back to the protection of their chain of fortress.

Victory is especially prized because the frustration of plans for a strong offensive which the Russians are believed to have been preparing in this region.

The capture of 26,000 prisoners, reported in the German official communication, means that practically an entire army corps has been put out of the fighting. The fact that the number of guns captured is comparatively small is commented on in some quarters as indicating that the Russians, who are said already to have lost a third of their artillery through capture, are now insufficiently equipped in this arm of the service.

The Lokal Anzeiger's military contributor, says, in commenting on the results in East Prussia:

"We believe that the Russian general staff is not far astray when it assumes that our troops in East Prussia have been reinforced."

The press expresses hopes for further good news from the battle still progressing in some parts of the eastern line.

The children in the schools were given a holiday today and flags are flying over all the city in honor of the victory.

Zeppelin in Battle With French Airmen

By Associated Press.

PARIS, Feb. 13, 5:35 p. m.—Great activity of French and German air craft is reported from the Sundgau region of Upper Alsace, according to a dispatch from Basel, Switzerland, to the Paris Temps. The machines are flying at a great height and generally avoid projectiles.

A Zeppelin dirigible balloon coming from the direction of the Black Forest flew over Muelhausen toward the French fortress of Belfort and entered into an engagement with French airmen, but with what result, the message says, is not known.

Many trains containing wounded men from Guebweiler and Kolmar, the correspondent adds, passed through Muelhausen today for towns in the Black Forest.

HOSTILE WARSHIPS APPEAR OFF COAST

By Associated Press.

BERLIN, Friday, Feb. 12, via wireless to Sayville, N. Y.).—The war office made the following statement today:

"After a long interval, hostile warships yesterday reappeared off the coast. Enemy airmen dropped bombs over Ostend without doing military damage."

The foregoing statement is identical with a statement received yesterday from Berlin by way of London, with the exception that the London version did not include the words "without doing military damage," which evidently were eliminated by the British censor. Dispatches by way of Sayville do not pass through England. The British admiralty's account of the airship raid said that the Ostend railway station probably had been burned, but made no mention of the military establishments of the Germans in that city.

TO EXCHANGE PRISONERS.

BERLIN, via London, February 13.—The first exchanges of disabled prisoners of war under the plan of Pope Benedict were arranged yesterday through the Berlin embassy. One hundred and forty-six British prisoners unfit for further service will leave Germany February 16 and Great Britain will release 107 Germans. The exchanges apparently are not on a numerical basis, but all those who are disabled will be included within the scope of the order eventually.

Warner's Safe Kidney and Liver Remedy

will afford you the same benefit it has given many sufferers for more than 37 years. It is nature's provision for mankind against kidney disease and its oftimes terrible effects. It is pleasant to take—50c and $1.00 sizes at all druggists. Sample and booklet free if you write.

Warner's Safe Remedies Co., Dept. 263 Rochester, N. Y.

TWO BRITISH STEAMERS ARE SUNK BY GERMAN SUBMARINE

By Associated Press.

HAVRE, via Paris, Feb. 13, 1:15 a. m.—Shipping circles here now consider it practically certain that the British steamer Oriole was torpedoed and sunk by a German submarine. The last time the vessel is known to have been seen was January 30th near Dungeness in company with the London steamer London Trader, which is also missing.

There is equal certainty that the London Trader shared the fate of the Oriole. A telegram from Rouen says James Cullen, a survivor of the Trader, was landed there by the steamer Poland, the captain of which stated another ship whose name he could not give, had saved three other sailors from the Trader.

The Oriole left London for Havre on January 28. Her crew numbered twenty-one men. The British admiralty expressed the opinion February 9 that she had been struck by a German torpedo.

The London Trader was a vessel of 681 tons, built in 1913, and owned by the London Welsh Steamship Company of London.

BATTLE IN PASS RESUMED

By Associated Press.

GENEVA, via Paris, Feb. 13.—The Russians have resumed the battle of Dukla Pass, fighting mostly with the bayonet, according to the latest advices received here. During the struggle the Austrians are reported to have lost 8300 in killed and wounded and 1000 prisoners. They have been driven back as far as Zbero, where the conflict continues, the snow having stopped falling. Fighting has been resumed on the Donajec and the Russians have advanced as far as Krescienko.

BRITISH REPLY TO U. S. NOTE TO BE SATISFACTORY, BELIEF

By Associated Press.

LONDON, Feb. 13, 12:24 p. m.—That the British government will have no difficulty in giving a satisfactory reply to the American note on the use of the American flag by British merchantmen is the contention of the afternoon papers of London, which virtually unite in expressing the opinion that a neutral flag will be used by British vessels only as an intimation to German warships that there are neutral passengers and goods aboard.

The Pall Mall Gazette attaches immense significance to the phrase in the American note to Germany, "or cause the death of American citizens," as meaning that Americans aboard their British ships will be equally protected by the home government as those on board American ships.

The Evening Standard, basing its judgment on the tenor of the American notes, says:

"It is plain in which direction America looks for the possibility of trouble. If Germany does not understand the note and realize the false position into which she has been led by the arrogance of the official minds in Berlin, she must abide by the issue."

SPECIFIC GUARANTY LACKING.

By Associated Press.

BERLIN, via London, Feb. 13.—Disappointment that neutral powers have not asked specific guaranty from England that she desist from the misuse of neutral flags, is expressed by the Kreuz Zeitung, which says such guaranties are improbable now since "the most powerful" neutral has not even protested decidedly. The paper asesrts that sales of arms and ammunition "not to mention ampler support of our enemies now tolerated," cannot be reconciled with President Wilson's unobjectionable interpretation of neutrality at the beginning of the war.

The Kreuz Zeitung declares that although Great Britain's reply to the protest of the United States' complaint concerning the detention of merchant ships was almost wholly negative, it was accepted quietly in America as is the present misuse of the flag. The paper then asks: "Is it any wonder that England now shows not the slightest consideration for the United States as is illustrated by the seizure of the Wilhelmina? Let nobody say America proves its neutrality by accepting Germany's declaration of submarine warfare in the same spirit as England's abuse of neutral flags."

GERMAN COMMENT.

The text of the American note has not yet been made known to the German press and the comment has been based entirely on news agency dispatches from Washington giving a brief synopsis of the communication.

The Koelnische Zeitung has republished preminently from the Tages Zeitung an article by Count von Reventlow, the naval critic, concerning Germany's declaration of a marine war zone around the British Isles. In this article Count von Reventlow refers to the report that the Washington government intended to ask how Germany purposed to make neutral shipping safe in these waters and says:

"This marine war zone was announced by the German government for the very reason that safety of navigation therein cannot be guaranteed. The vessels of neutrals enter upon this war zone only at their own risk. This condition of affairs and the consequences it may bring after February 18 cannot be changed or influenced by any representations or demands from Washington. It is equally out of the question that the indemnity of every ship with a neutral flag be ascertained. A submarine mine can not learn this identity and such a course is equally impossible for a submarine boat."

In concluding his article, Count von Reventlow says:

MUST FURNISH PROOF.

"The German declaration in itself must furnish proof to Americans that the possible destruction of American ships after February 18 cannot afford the Washington government any ground for complaint of any nature against the German government, but that the American government and the shippers themselves must bear the responsibility if they permit their vessels to enter this war zone. The expressions reaching Germany from across the water that if the American people believe they can handle the German government as they desire, by pressure and threats, they will fool themselves."

GERMANY RECEIVES NOTE.

By Associated Press.

WASHINGTON, Feb. 13.—Administration officials had unofficial information today of the presentation of the American note to the German government concerning the German sea war zone proclamation. The communication was delivered to the German foreign secretary last night by Ambassador Gerard at Berlin.

The unofficial advices were to the effect that officials of the German government declined for the present to comment on the note, except to say that it was couched in friendly language. It was suggested that the German reply, which would be made in due course, probably would contend that its action was fully justified because of the attempt of Great Britain to starve out the German nation, "women and children as well as soldiers."

The note to Germany and also that to Great Britain pointing out the danger to neutral shipping of any unjustified general use of the American flag continued to absorb attention in official and diplomatic quarters today. Many officials believed that the United States would be assured by Great Britain that it has no intention of sanctioning general use of neutral flags by British merchant ships.

GERMANY ACTS IN RETALIATION

Ambassador Bernstorff Tells Bryan of Measures Against England.

By Associated Press.

WASHINGTON, Feb. 13.—Count von Bernstorff, the German Ambassador discussed with Secretary Bryan today, the case of the American steamer Wilhelmina whose cargo of foodstuffs destined to civilians in Germany is held by British authorities at Falmouth.

The Ambassador reiterated, it was learned, that the attempt which he declared Great Britain was making to starve the civil population of his country by preventing the foodstuffs from entering Germany, would have to be met in retaliation by Germany's attempt to cut off commerce with the British Isles.

In that connection the ambassador reasserted on behalf of his government that binding assurances would be given by Germany that none of the foodstuffs imported would be used by the army or for other military purposes and felt such assurance should be accepted by this government and used as the basis in considering the Welhelmina case. The Ambassador made it plain that until the prize court had acted in the Wilhelmina case, there could be no change in the attitude of his government.

MAY SELL CARGO.

By Associated Press.

LONDON, Feb. 13 2:32 p. m.—There is every indication in London today that the cargo of foodstuffs on the American ship Wilhelmina now in Falmouth harbor will not go through a prize court, but will be sold to the American Commission for relief in Belgium.

While the cargo still is in charge of the customs officials the British government offers no objection to the sale of the cargo without a prize court decision. In fact, it is generally believed that the relief to all quarters concerned because of the danger of establishing a precedent for regarding foodstuffs designed for civilians of a belligerent country as absolutely contraband.

British officials at first were positive that the Wilhelmina's cargo would go through a prize court.

War Summary

The persistent German attack in the Argonne has gained further ground, the Berlin war office announced today. More than half a mile of French positions is said to have been won. There has been further fighting in the Vosges and the Berlin official report states that all attacks of the allies were repulsed. The French communication gives few details of yesterday's fighting, laying particular stress upon heavy artillery contests.

The German war office states that on the western front was found artillery ammunition, which doubtless originated in American factories.

"Regretable damage to the civil population," was caused, it is said in Berlin, by the British aeroplane raid over Belgium, but only slight losses were sustained by the Germans.

Berlin is already celebrating the striking victory said to have been won over the Russians in East Prussia and further successes are noted in today's official report. It is stated that in Northern Poland, as well as East Prussia, the Russian attacks have failed and that the Germans have been uniformly successful.

The activity of German submarines is believed to have been responsible for the sinking or injury of three more merchantmen.

In the Carpathians the battles for possession of the passes are still undecided. A Geneva dispatch states that the Austrians have suffered heavily from bayonet attacks in Dukla pass.

RUSSIANS MAKING STRONG DEFENSES

Thousands of Laborers Are Working Day and Night on Second Line Fortresses.

By Associated Press.

BERLIN, via London, Feb. 13.—The National Zeitung has published a dispatch from a correspondent on the Russian border who says the Russians are employing thousands of laborers to strengthen their second line of defenses. At the fortresses of Ivangerod, Brest-Litovsk and Kovno men are working day and night. At Brest-Litovsk arrangements have been made to flood the entire district, and for 15 miles the territory around the fortresses has been barred to ordinary travel. Great stores of ammunition and provisions are being laid in.

Grand Duke Nicholas, the Russian commander-in-chief in the field and General Russky, enjoy the fullest confidence of the people, the correspondent continues. The grand duke is very popular with the Russian soldiers. Referring to the Russian people the correspondent says "It may be doubted that there is no signs of the Russian people becoming tired of the war. A small peace party exists at the court of Emperor Nicholas, but it is without influence."

In most of the more important Russian cities recruits in considerable numbers are being drilled. These men are in part excellent material, but the weapons with which they are supplied leave much to be desired.

A correspondent of the Lokal Anzeiger, who is in the Carpathian mountains, telegraphs his paper of the very heavy fighting recently in the Dukla Pass region. The Russians, he says, were determined to break through at any sacrifice. It appeared at first impossible to check their attack and they gained slowly, but steadily. In the last three days, however, they have been brought to a standstill, but they are still on Hungarian soil and the heights of the pass are in their hands.

The Russian infantry suffered terribly in its massed attack this correspondent continues. The thawing weather is bringing almost unbearable odors from the field of battle and special sanitary measures are being taken with the idea of preventing an outbreak of sickness.

OFFICIAL WAR STATEMENTS

By Associated Press.

PARIS, Feb. 12, 2:40 p. m.—The French war office this afternoon issued a report on the progress of the fighting which reads as follows:

"From the sea to the Lys the Germans bombarded Nieuport and the country of the dunes. Their artillery fired on Ypres, during the nights of February 11-12 and our positions to the east of Ypres during the day of February 12. Our artillery replied to this fire effectively.

"From the Lys to the Somme yesterday witnessed intermittent cannonading. In the region of Arras near Carency, we caused the explosion of two mines situated at outposts held by the enemy.

"On the Somme, between the Oise and the Aisne, as well as in Champagne there was yesterday great activity on the part of the artillery of both sides.

"Some 10 aviators have flown over the region of Verdun. The bombs thrown by them did no damage. During the night of February 11-12 there were two German attacks on our trenches in thee forest of Caures to the north of Verdun which were repulsed.

"In Lorraine the German attack on our positions at Arracourt mentioned in our report of last night, was led by one company, while at the same time another German company endeavored with ne greater success to occupy our positions at Renzey.

"In Alsace the enemy has bombarded the positions which we took February 12 in the vicinity of Mount Sudelkopf. Because of the thorough organization of our trenches the effects of this bombardment were insignificant.

DROP MORE BOMBS.

By Associated Press.

BERLIN, Feb. 13, by wireless to London, 3:10 p. m.—The official statement issued today by the German army headquarters says:

"In the western theater of war: Enemy aviators again dropped bombs on the coast. The bombs caused regretable damage to the civil population, while from the military standpoint we suffered only slight losses.

"On the extreme western front artillery ammunition was found which doubtless originated in American factories.

"The number of prisoners taken during the attacks which were repulsed yesterday to the west of Souain was increased today by four officers and 478 men. Before our front 200 of the enemy's men were found killed while our losses in these engagements in killed and injured amounted to ninety men.

"North of Massiges to the northwest of Stemenehould another 1200 metres of the French positions were taken in continuation of our attacks of February 2.

"The enemy attempted to make an attack on the Sudelkopf, in the Vosges, but were repulsed without difficulty.

"In the eastern theater of the war: On both sides of the East Prussian frontier our operations are everywhere progressing successfully. Wherever the enemy attempts to resist us his opposition is quickly broken.

"In Poland: On the right bank of the Vistula our attacking troops crossed the lower Skrwa and are progressing in the Racioue.

"On the left bank of the Vistula there is nothing of importance to report."

DEED EXECUTED DURING DIVORCE SUIT ATTACKED

A complaint to set aside a deed was filed this morning in the Superior Court by Mrs. Marion Legris against Charles Legris, and Sarah Legris and Cyril Legris, the parents of her husband, alleging that while her action for divorce is pending, her husband deeded his property to his mother with the end in view of cutting his wife off, and depriving her of her legal rights as wife of the defendant.

She alleges in the complaint that Sarah Legris has no equitable or beneficial interest in the property, but is holding it for illegal and fraudulent purposes. The property in question is valued at about $5000. Legris is a wealthy contractor and is being sued for a divorce by his wife on the grounds of extreme cruelty.

VETERAN DROPS DEAD.

By Associated Press.

SAN JOSE, Feb. 13.—Marching with the veterans of Sheridan-Dix Post, G. A. R., into the Assembly hall of the State Normal school here to attend Lincoln day exercises, Captain J. G. Arthur, an aged civil war veteran, dropped dead yesterday, the victim of a stroke of apoplexy brought on by exertion to reach the scene on time. The program of patriotic exercises planned by the Normal school was abandoned and the assemblage took part in an impromptu memorial service for the veteran.

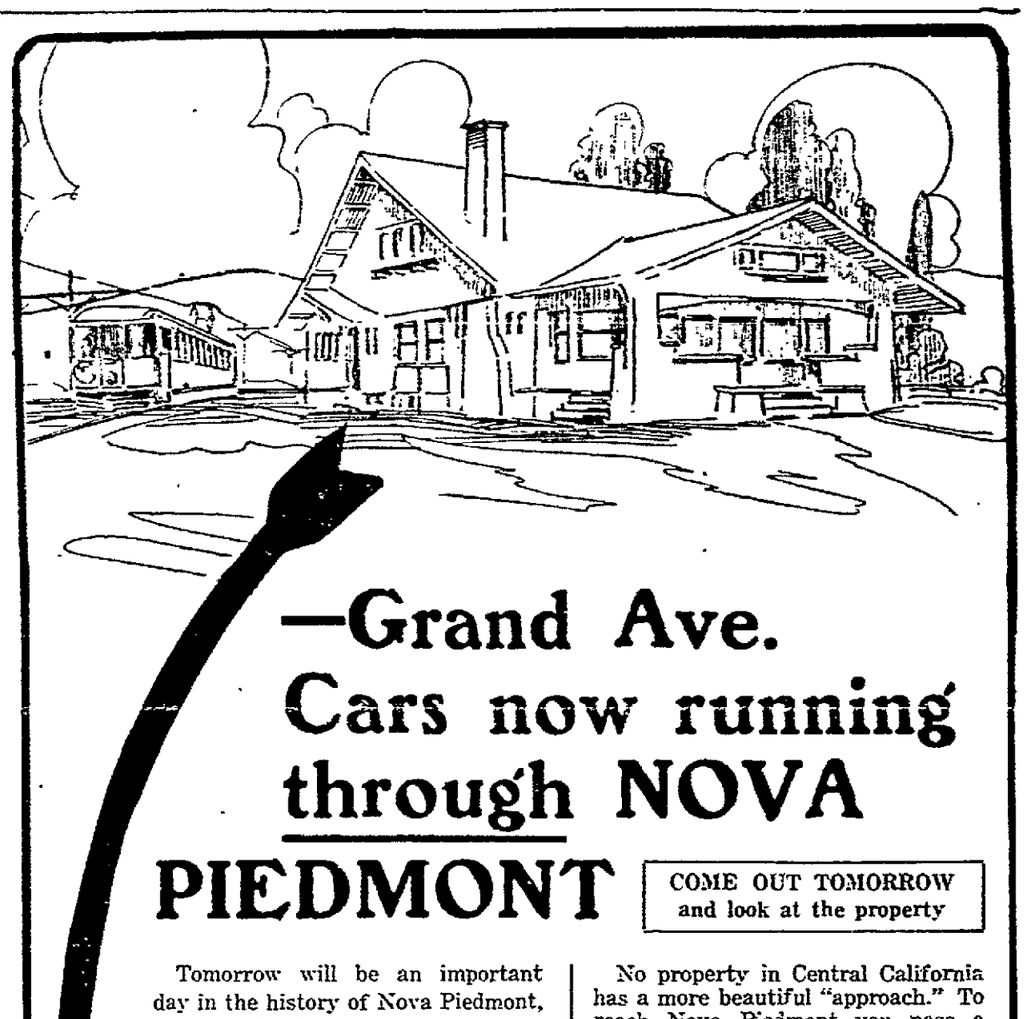

—Grand Ave. Cars now running through NOVA PIEDMONT

COME OUT TOMORROW and look at the property

Tomorrow will be an important day in the history of Nova Piedmont, because, beginning tomorrow, the Grand Avenue Extension Cars will run into Nova Piedmont along the entire western boundary of the tract.

This brings Nova Piedmont within ten minutes by car to Fourteenth and Broadway, making it the closer to Oakland's shopping and business district than any other section of Piedmont.

The property has many unusual advantages in addition to its proximity to downtown Oakland.

It is unquestionably the most beautiful subdivision (from the standpoint of natural beauty) that was ever offered in Piedmont.

Every lot is a building unit by itself surveyed and laid out according to its natural contour. Therefore, every lot is different and complete within itself.

Practically every lot faces, overlooks or is in the immediate neighborhood of a little park or parking space.

No property in Central California has a more beautiful "approach." To reach Nova Piedmont you pass a chain of parks bordering upon Lake Merritt that some day will be world famous.

Nova Piedmont is practically free from fog and wind.

It is the finest subdivision this company ever planned and is being sold at a closer margin of profit than any other tract we've ever offered at any time.

To Reach the Property—

Take Car at 14th and Broadway

Marked "Grand Ave."

REALTY SYNDICATE COMPANY

OAKLAND 4027
1444 BROADWAY
OAKLAND

Plan Eternal Boycott of German Products

By Associated Press.

PARIS, Feb. 13.—"The meeting of the finance ministers of the triple entente was not merely to organize for an economic victory," declared P. Bark, the Russian minister of finance, in an interview with the Matin. "We must not be obliged some day after the war is ended," he continued, "to pay a sort of indemnity to the Germans by leaving open to them a means of recouping and enriching themselves at our expense in our own markets.

"Germany, having demolished the factories in Belgium, Poland and northern France, perhaps thinks to force us to buy from her goods we cannot make ourselves. Let her be quite sure our markets are closed to her forever."

GAVE ECONOMIC CONDITION.

By Associated Press.

ROME, Feb. 13.—A dispatch from the Austrian frontier says that the economic condition of Austria is growing graver. The price of meat has doubled, it is said, and the cost of bread has reached 30 cents per kilogram (2.20 pounds.)

Several Austrian aeroplanes have been seen scouting on the frontier, adds the same dispatch.

BIG MILITARY APPROPRIATION.

By Associated Press.

ROME, Feb. 13.—The Italian government today appropriated 170,000,000 francs ($34,000,000) for further military expenses up to July, 1915.

Turkey Apologizes to Greek Government

By Associated Press.

ATHENS, via London, Feb. 13.—Demands made by the Greek government for apologies and reparation because of an insult offered the Greek naval attache at Constantinople have been granted by the Porte, is stated here. The demands included the publication of a communique proclaiming the satisfaction given Greece by Turkey.

INDEPENDENCE OF POLAND DECLARED

By Associated Press.

PETROGRAD, via London, February 13.—News has reached here that Germany and Austria have declared the independence of Poland, to become operative February 14, when it is planned to hold a convention at Cracow, Galicia, for the purpose of choosing a king.

Archduke Karl Stephen of Austria will be a candidate for the throne.

The convention members will be elected by the population in such parts of Poland and Galicia as are in the possession of Germans and Austrians. Germany has yielded German Silesia to the proposed kingdom.

IRON CROSS FOR JELLICOE.

LONDON, Feb. 13.—King George yesterday conferred the grand cross of the Order of the Bath on Admiral Sir John E. Jellicoe, commander of the British home fleet.

Ukase Prorogues Russian Council

By Associated Press.

PETROGRAD, via London, Feb. 13.—The Council of the Empire has been prorogued by Imperial ukase until November unless extraordinary events should make necessary an earlier sitting. The session of the Duma already had been suspended by a similar ukase.

ASK BIDS ON MILLION SHELLS FOR BRITAIN

By Associated Press.

PITTSBURG, Feb. 13.—The Pittsburg foreign trade commission today asked local manufacturers for prices on 1,000,000 drop-forge shells for use of the British artillery. A large order was originally placed with a Canadian manufacturer, but he could not make prompt delivery, and a part of it was passed on to Pittsburg. The value of the contract was given as $4,000,000. It was stated that a considerable tonnage of what is known as projectile steel was placed here during the week.

CONTRACT FOR BLANKETS.

By Associated Press.

CHICAGO, Feb. 13.—Contracts for the purchase of 600,000 pairs of American blankets for the Italian government were announced here today. Shipments will begin in ten days and will consist of 30,000 pairs weekly for ten weeks, and then 10,000 each week. The contracts total $1,500,000.

Announcement!

PENDING THE COMPLETION OF A MODERN BANK BUILDING WITH SAFE DEPOSIT VAULTS AT 1230 7TH STREET,

The Oakland Bank of Savings

ANNOUNCES THE OPENING OF ITS SEVENTH STREET BRANCH (IN TEMPORARY QUARTERS) AT 1240 SEVENTH STREET, NEAR UNION, WHERE, THROUGH ITS VARIOUS DEPARTMENTS, IT WILL ENDEAVOR TO RENDER EVERY POSSIBLE SERVICE TO ITS MANY FRIENDS AND PATRONS.

MR. F. A. ALLARDT HAS BEEN APPOINTED MANAGER.

The Oakland Bank of Savings

The Oldest and Largest Bank in Alameda County

Wm. Farnum at Franklin Theater

WILLIAM FARNUM.

"A Gilded Fool," one of Nat Goodwin's greatest successes, will be presented at the Fraklin theater as a motion picture production, with William Farnum in the leading role, four days, commencing tomorrow. Mr. Farnum, who appeared recently at the Franklin as Maurice Brochard in "Samson," is famous as a star of classic dramas similar to "Ben Hur" and it will be quite an innovation to see him in the comedy role of "A Gilded Fool."

"I thought I was doomed for life to drive chariots or pack 90-pound suits of armor about," said Mr. Farnum while resting between scenes at the studio where the picture was made, "but secretly I have always cherished an ambition to play a comedy part. The chance to play Chauncey Short delighted me beyond expression. This fellow, the fresh country bumpkin in the earlier part of A Gilded Fool, who afterward becomes a strong, resourceful man of business, gives me just the opportunity I have been looking for. Whether I can play a comedy role or not is, of course, in the last analysis for the public to decide."

"A Gilded Fool" opens its engagement at the Franklin with the performance tomorrow, which will be continuous from 1:30 to 11 p. m., and it will be shown up to and including next Wednesday night.—Advt.

WELCOMING BOAT IS NEARLY WRECKED IN BAY

SAN FRANCISCO, Feb. 13.—Thirty persons, including Mayor and Mrs. James Rolph and other city and exposition officials, narrowly escaped death yesterday when Captain William Olson of the city fire tug David Scannell, tried to get alongside the Great Northern as that big vessel was steaming up the bay at a good rate of speed. That those on board were not hurled into the waters of the harbor was due to the fact that the Scannel struck the Great Northern amidships and not near the bow or under the counter.

The party went out to welcome former Governor Martin H. Glynn and Norman E. Mack and to take them off for a trip around the bay. On board were Mayor Rolph and Mrs. Rolph, Supervisor Alexander Vogelsang, Supervisor Emmet Hayden and Mrs. Hayden, representing the city government; James McNab, Lieutenant Commander C. H. Woodward, Milton Esberg and Mrs. Esberg and Louis Levy, representing the exposition, and several newspaper men.

MASKED ROBBERS LOOT POSTOFICE OF $600

By Associated Press.

PORTLAND, Ore., Feb. 13.—Two masked robbers entered postal station A, on a quiet east side street, just at closing hour last night, forced A. G. Ott, the superintendent, to open the safe at the points of revolvers, handcuffed him and tied him to a table, and then proceeded to loot the cash box at their leisure, taking $600, with which they escaped.

Ott, still handcuffed, succeeded in reaching a telephone after the robbers had gone and called the police. Postal inspectors and Postmaster Meyers also were summoned, but up to a late hour there was no clew as to where the robbers had gone.

Ott was alone in the station when the robbers entered, the clerks having already gone home.

ASSAULTED BY CHINESE SMUGGLERS, IS BELIEF

BUFFALO, N. Y., Feb. 13.—George B. Allen of Wheeling, W. Va., an immigration inspector, is in a hospital here suffering from the effects of a murderous assault, alleged to have been committed by Chinese smugglers whom he had been sent here to apprehend.

The smuggling of Chinese across the Niagara river, it is said, has become extensive. Inspector Allen's investigation indicating a ring of twenty men operating along the frontier. Five arrests were made last night.

CANTATRICE MAKES HUMAN ROLE OF HAUGHTY PRINCESS

'AIDA' GIVEN BY LAMBARDI SINGERS

Verdi Masterpiece Wins Great Applause From Appreciative Audience.

"Aida" has been the test by which many an opera aggregation has been tested. The Verdi masterpiece has often been made the opening night of a season, as its ample beauties give an opportunity for the display of the best that can be offered by a company. It has the advantage that if gold is not panned by the diligent impresario in one portion of its melodic stream, he is certain to find riches somewhere in the score.

The gold was not over abundant in the earlier worker of the Lambardi singers at the Macdonough theater last night. The richest vein was not struck until well on toward the last act. It was here that Margaret Jarman, who left Oakland audiences some few years ago with the impression that she was a rather crude singer, but with possibilities, came to the front and saved the day.

Miss Jarman sang Amneris. It is sometimes a little difficult to sympathize with the passionate and dominating daughter of the Pharaoh. She appears to be on too friendly terms with his malignant majesty, the high priest, and he seems inclined when we have only a little tenor to comfort us as Radames, to be intent upon making away with him, or eating him alive, like some heathen goddess. Our sympathies are all with the tenor and Aida.

A HUMAN ROLE.

But Miss Jarman has succeeded in humanizing Amneris. She has mastered the role vocally and histronically. The scenes in which she is given the center of the stage have not been the greatest in the opera, but last night perhaps the finest piece of work in the performance was Miss Jarman's contribution in the first scene in Act IV.

It is possible that Miss Jarman would not have won her audience so completely had there been greater sympathy and cooperation betwen Aida and Radames. But apparently Katherine Lynbrook, the dramatic soprano of the company, had not sung opposite Eugenio de Falco, a new tenor, before, and they did not always get along well together. There was an uneasiness, a lack of poise and perfect co-operation. There was a lack of teamwork. This is fatal in the grand duos of "Aida." It was especially marked in the rendition of that miracle of music, the farewell to life and love in the great tomb scene. This melody, subdued, yet filled with rapture, surcharged with emotion, is felt by many admirers of Verdi to be his most inspired contribution to opera, the highest reach and pinnacle of Italian inspiration.

SUPREME HARMONY.

"Their song of love and death is among the most beautiful in all music," to quote Camille Bellaigue. "Perhaps some day will see the decay of fugue, counterpoint and the scientific combinations of harmony; the musical world may be destroyed, but beneath the ruins, it seems to me, that certain melodies will soar—the 'Voi che sapete' of Mozart, the final sextour of 'Der Freischutz' and a few others. The last melody of 'Aida' will be one of these."

True lovers of "Aida" were a little disappointed last night that it did not soar. Perhaps tenor and soprano were a little over-anxious. Perhaps each experienced the fear that the other's voice might soar too finely. Whatever the cause, the work was uneven. It reached at times a high degree of distinction. But then some little failure on the part of Lynbrook or de Falco to appreciate the fine artistic value of subordination would cause the soaring melody to soar no more.

SIGNS OF FUTURE.

Lynbrook has an excellent soprano, well trained, fluent, sweet, and with plenty of reserve upon which to call at need. Her "Ritorna vincitor" and the dying cadence of her "Numa pieta" showed that she has possibilities as one of the finest Aidas heard here in many years. She has attained a worthy reading of the part from a dramatic point of view. She is hardly the dejected and sorrowful captive princess. Her interpretation is rather that of a queen in custody. It is a wise choice, on her part, as she has more of the queenly graces of figure and presence than those of a princess, however Ethiopian.

Eugenio de Falco is a very fair tenor. He is what might be designated as about the average young tenor with our traveling Italian troupes. There is good voice, enthusiasm and a workmanlike attention to all that is required by the role. An inspiring tenor he is not. The finer points, the artistic conscience—it is not fair to demand too much. His Celeste Aida brought merited applause.

MISS JARMAN'S WORK.

But Miss Jarman has gained an artistic conscience. She has developed mightily since she sang Amneris at Idora Park with the Lambardi troupe some years ago. Her voice has rounded out, and is under perfect control. Her acting has reached a high degree of artistic excellence. She has attained the understanding of relative values. She does not overdo, or everact.

Miss Jarman has learned another lesson. She has learned the secret of graceful and beautiful gowning. She dressed Amneris as a Pharaoh's daughter ought to dress.

A measure of her success was contributed by Italo Picchi, the big basso, who sang Ramphis, the high priest. Picchi has a full, rich basso, powerful and smooth. He uses it to magnificent effect in the great temple scene and in the trial and condemnation of Radames. "Radames, discolpati" boomed out from behind the scenes, followed by the deep and numbing "Egli tace."

Without the trial chamber awaited Amneris. The repeated demand and the silence of the condemned warrior wrung her heart. At the pronouncement of sentence by the chorus of priests her agony burst forth into tortured protest, and her voice acclaimed her misery in true Italian style. It was a finished piece of work on the part of the younger singer, and Miss Jarman deserves high praise for it.

With Picchi as basso is to be ranked Olinto Lambardi. Dadone sang Amonasro with fine voice and fine feeling. These are good opera folk, of the reliable, satisfactory kind. You know, once having heard them, that they will live up to expectations next time.

The audience called Fulgensio Guerrieri to the stage last night. He should have been there on the opening night. Guerrieri is an inspired orchestra director. Most of the operas are singing in his brain, with every choir of his band in its proper place and time. He is one of the directors who conducts without a score and who is able to give his attention all to his people. Many a frightened cast and an unprepared band he has pulled from panic and ruin to success. He has the magic and the fire. In a true Italian atmosphere he is an idol.

"Thais" was the bill this afternoon, with Miss Parnell and Filippo Bennyan in the roles of Thais and Athanael. The orchestra has been augmented, and the Massenet score was given a worthy reading.

"Il Trovatore" will be the offering tonight, marking a return to the earlier and perhaps more popular Verdi school. There is much promise in the cast.

MARGARET JARMAN, CELEBRATED MEZZO SOPRANO, WHO STARRED IN "AIDA" LAST NIGHT.

ASAMA AFLOAT, IS REPORTED BY LINER

SAN FRANCISCO, Feb. 13.—There is a possibility that the Japanese cruiser Asama, which stranded near Thurlow bay, off the lower coast of California, and was reported a complete wreck, may be safely afloat, according to hte officers and passengers of the Pacific Mail steamship Pennsylvania, which arrived from Mexican ports yesterday.

Four days ago the Asama was sighted from the decks of the Pennsylvania at a distance of six miles. Two colliers, which may have belonged to Japan, were standing by, but it was impossible to discover the condition of the cruiser.

Captain Charles Austin and his officers believed that the Asama was afloat and declared that the vessel lay in a position several miles from that indicated in the wireless advices received immediately after the grounding.

As no advices have been received indicating that any American colliers are located in the vicinity of the wreck, it is believed that Japanese colliers were summoned by wireless and their combined power may have pulled the cruiser into deep water.

POLY STUDENTS HOLD ASSEMBLY

Young People Are Hosts of the Evening at Second Winter Reception.

At the second winter assembly of the Polytechnic College, held last evening at the Home Club, 200 guests were in attendance. The young people of that institution were the hosts of the evening and they graciously received their friends. The ballroom of the clubhouse was profusely decorated with large red hearts and potted ferns, which made a very effective setting for the elaborate gowns. Much credit was accorded the arrangement committee, which had carefully planned the affair, the final event of the winter season. The members of the committee included Miss Pauline Nye, Miss Winnifred Watson, Miss Alma Curnow, Miss Irene Van Kirk, Mrs. Beatrice Cedarholm, S. W. Sampson, Clarence Dickson and Allen White.

Members of the faculty of the Polytechnic College were the patrons of the dance. They were Mr. and Mrs. R. E. Stevenson, Mr. and Mrs. W. W. Fogg, Mr. and Mrs. H. C. Ingram, Mr. and Mrs. A. F. Williamson, R. R. Randall, Ira N. Allen, Miss K. C. Pfluger, Miss Eva M. Wright, Mrs. M. Clark and Miss M. M. Grant.

BANQUET TO HAVE WEIRDEST MENU

Manufacturers' Dinner Card Inscribed "Fear Not, Right Will Guide Us."

"Fear not; right will guide us" is the inscription on the novel menu to be introduced for the first time at the elaborate third annual banquet to be given by the Manufacturers' Committee of the Oakland Chamber of Commerce-Commercial Club Consolidated, at the Key Route Inn tonight.

The menu was arranged by the committee of entertainment and displays no little ingenuity on their part. The menu is printed on towels of ordinary size, and features all the prominent manufacturers with the items of diet. At the end of the menu is another inscription: "If you want Mo(o)re, ask for Scott."

Following is the menu as it is to be presented to the manufacturers Saturday night:

MENU.

A La California Cotton Mills
Paraffine Paint Cocktail
Gold Medal Waterproof Oysters
Soup a la Caldwell Ink
Ripe Olive(r)s Salted Judson Nuts
Beverages
Steamed Striped Standard B(r)ass
California Corrugated Celery
Great Western Juice
Filet Mignon, Graysenowen
Lea and Phillips Sauce
Wet and Dry Giersberger
French Peas a Marchant
Sturges Select Chicken, Puncture Proof
Brown(ed) Manifolding Potatoes
Pacific Gasparagus
Winedale Vintages
Fromage de Hammerbie
California Crack Crackers
Cresta Blanca Demi Tasse-McCarron
Beachboard Pie Sunlit Fruits
Smokes: Western Casket Nails
L. D. M. Cigars

CONTINUE REVIVAL SERVICES.

The Evangelistic meetings which have been held at the Pioneer Methodist-Episcopal church at 27th street and Telegraph avenue, have been attended by parishioners of that congregation as well as various denominational churches of this city. The revival services will continue indefinitely under the leadership of Rev. Harold Covette, pastor of the church. Two weeks ago the evangelical sessions commenced and many converts have joined the fold.

A PERSONAL STATEMENT

There are so-called "honey and tar" preparations that cost the dealer half as much, but sell at the same price as the original and genuine Foley's Honey and Tar Compound. We never offer these imitations and substitutes. We know you will buy Foley's whenever you need a cough syrup if you once use it. People come long distances for the true FOLEY'S—over thirty years the leading remedy for coughs, colds, croup, whooping cough, bronchial and la grippe coughs. Sold everywhere.—Advt.

ABILITY DEFEATS BEAUTY IN TEST

Comely Stenographer Worth Little if She Cannot Spell Common Words.

Many suffragette stenographers have given their testimony this week to the eclipsing of beauty by ability. Ability is THE TRIBUNE'S choice, picked to win and played against any odds in the race of life. Beauty runs only as a close second, according to the story of all the pretty stenographers.

The girls are getting the book that will make errors in their office work only the result of rank neglect.

"We don't want your pity—we want work," is the slogan of the suffragette stenographers, who declare that they wish to make ability such a necessity to employment that the low wage and the frequent reprimand will soon become relics of a forgotten past and women will occupy the same position as man in the business world.

Every workingman as well as every suffragette should secure the error eliminator, known as The New Modern English Illustrated Dictionary.

This week has been a greater success than was anticipated. Hundreds of men and women have been brought to realize that their ignorance of English is their real bar to success, and that the use of the handy helper of THE TRIBUNE'S dictionary is the real means to overcome the shortcoming.

Just present 98c at the Tribune Office and receive this $4 volume.

WILL TAKE SUPPLIES TO PACIFIC ISLANDS

By Associated Press.

SEATTLE, Feb. 13.—The United States government chartered the gasoline schooner Bender Brothers, 144 tons, today to carry food and other supplies to the natives of the Pribilof Islands, in Bering sea, who are reported threatened with starvation. The vessel immediately began to load cargo. She will get away within two weeks, and will enter Bering Sea a whole month ahead of commercial vessels. The Bender Brothers is an old navigator of northern waters.

JUDICIAL NOMINATIONS RULING.

By Associated Press.

SPRINGFIELD, Ill., Feb. 13.—Supreme court, circuit court and superior court judges in Illinois hereafter will be nominated by the old convention system instead of at primary elections, under a decision handed down today by the supreme court which held that the primary law expected judicial offices.

Mocha Chocolate Filling For Layer Cake

Take one cup powdered sugar and mix with three tablespoonfuls of Ghirardelli's Ground Chocolate. Then take three tablespoonfuls boiling black coffee, poured into two tablespoonfuls of butter, stir into above and beat well. Flavor with vanilla.

Here is a recipe for a filling that will make your layer cake so deliciously different that the family will be delighted—try it when next you bake, but be sure to use

Ghirardelli's

Ground Chocolate

This is the most economical of all chocolates—It goes farther and enables you not only to make many new desserts, but to serve the most healthful of all beverages at a very small cost.

D. GHIRARDELLI CO.
San Francisco Since 1852

PANAMA PACIFIC INTERNATIONAL EXPOSITION

SAN FRANCISCO

Visit The World's Greatest Fair

Surpasses All Others.

Opening Day Feb. 20th

Frequent, Comfortable Electric Service From Oakland, Berkeley a nd Alameda, in connection with the largest palatial ferry boats to San Francisco.

SOUTHERN PACIFIC

L. RICHARDSON, D. F. & P. Agent. C. J. MALLEY, City Ticket Agent. P. E. CRABTREE, City Pass. Agent
Broadway and 13th st., Oakland; Phone Oak. 162.
or
Oakland 16th st. Depot; Phone Oakland 1458.
Oakland First and Broadway; Phone Oak. 7960.
Oakland 7th and Broadway; Phone Oakland 738.

Suppose

—you capitalize yourself and buy so much stock each week or each month.

—make this bank the depositary of your company funds.

—we will gladly act as treasurer—pay you 4% interest compounded semi-annually.

—that's a definite plan for saving.

—and one that has helped many a man to start.

SECURITY BANK
COMMERCIAL and SAVINGS
OAKLAND, CALIFORNIA

FOR COMFORT TAKE THE MODERN STEAMERS

Portland Beaver — Sails 12 Noon Feb. 14 — $12, $14, $16
LosAngeles Rose City — Sails 11 a. m. Feb. 15 — First Class $9.35 8.85 8.25 — 2d Class $6.35
BIG 3 BEAR BEAVER ROSE CITY
2d Class $7
BERTH AND MEALS INCLUDED
The San Francisco and Portland Steamship Co.
E. V. BLASDEL, City Ticket Agent
1218 Broadway, Oakland, Cal.
Phone Oakland 1314

EASE ELECTRIC TRAINS TO Sacramento
LEAVE 66TH & SHAFTER AVE.

Leave	Daily Except as Noted.
7:50A	Sacramento, Pittsburg, Bay Pt., Marysville, Colusa, Oroville, Chico, Obs'n Car
8:20A	Concord and Way Stations.
9:20A	Sacramento, Dixon, Pittsburg, Chico Carries Parlor Observation Car.
11:50A	Sacramento, Pittsburg, Chico & Way
1:30P	Sacramento, Pittsburg, Chico & Way.
3:30P	Sacramento, Pittsburg, Marysville.
4:20P	Concord and Way Stations.
5:09P	Pittsburg, Sacramento, Marysville, Colusa, Oroville, Chico, Observation Car.
6:50P	Pittsburg, Danville Way, ex. Sundays.
8:30P	Sacramento, Pittsburg and Way.

OAKLAND, ANTIOCH & EASTERN RAILWAY.
40th and Shafter ave. Phone Piedmont 870. Call Oak. 4447. People's Ex. Co. Check Baggage

From WEST To EAST
BY WATER ALL THE WAY
SAN FRANCISCO TO NEW YORK THROUGH THE PANAMA CANAL
Calling at San Diego or Los Angeles
16 Days — $125 and up
AMERICAN FLAG STEAMERS
"FINLAND" and "KROONLAND"
1915—IDEAL VACATION TRIP—1915
PANAMA PACIFIC LINE
319 GEARY ST., SAN FRANCISCO
or Local Agents.

Eilers Music House
HOME OF THE CHICKERING PIANO
1443 San Pablo Ave., Oakland

OTHERS BEING CURED—WHY NOT YOU?
The Chinese methods of medicines differ from all others. It employs only purely herbal remedies. We beg to call the attention of those with disease pronounced incurable by the majority of professional men.
Give us a call when convenient. Consultation Free. DR. SING, Herb Specialist, 491 10th St., Near Washington, Oakland, Cal.

FREE FREE
DO YOU WEAR FALSE TEETH ON A PLATE? ARE THEY LOOSE? WRITE FOR A FREE BOX OF MY POWDER, WHICH WILL MAKE THEM FIT TIGHT. BOX 14758, TRIBUNE.

Sore Throat Chest Pains
Sore chest and sore throat can at once be relieved by Sloan's Liniment. It goes right to the seat of pain, warming and soothing the affected parts; the pain—presto!—is gone.
SLOAN'S LINIMENT
KILLS PAIN
Hundreds of people have given their grateful testimony for what Sloan's has done.
At all dealers. Price 25c., 50c. & $1.00
Dr. Earl S. Sloan, Inc. Phila. & St. Louis

Hotel Oakland
In addition to a la carte service.
Special 50 Cent Luncheon Daily
Table d'Hote Dinners
From 6 to 8 P. M.
Tuesdays, Thursdays, Sundays
$1.25 per plate with wine.
Informal Dinner Dansant Thursdays.
Victor Reiter, Manager

There are 3400 railroad postoffices in the United States.

"Cannot Praise Duffy's Enough"

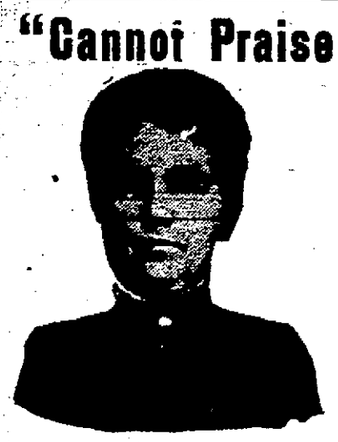

MRS. A. COOPER

The thousands of men and women who have gained and retained health through the judicious use of Duffy's Pure Malt Whiskey should be your guide in selecting this ideal tonic and stimulant.

"I had a very bad attack of dysentery that lasted two months. My doctor gave me medicines and powders, but I grew weaker and weaker. I saw an advt. of Duffy's Pure Malt Whiskey, saying it was good for weak bowels. I at once bought a bottle and before it was half used felt it was doing me good. I finished the bottle and was myself again. I cannot praise Duffy's Pure Malt Whiskey enough, for it was my life-saver." Mrs. Cooper wrote the above last year, and recently advised us as follows: "I am now in excellent health, but use Duffy's whenever I feel indisposed."—Mrs. A. Cooper, 2340 Putnam avenue, Brooklyn, N. Y.

Duffy's Pure Malt Whiskey

is a true medicinal whiskey, commended by many unprejudiced physicians and chemists for its absolute purity. It aids in destroying the disease germs, and by its building and healing properties helps restore the tissues in a gradual, healthy manner. Because it strengthens and sustains the system, is a promoter of health and longevity, Duffy's is a recognized family medicine everywhere. It's a medicine for all mankind that influences for good every important organ of the body. Don't you know that you can

"Get Duffy's and Keep Well"

Sold in SEALED BOTTLES ONLY. Beware of imitations

NOTE Get Duffy's from your local druggist, grocer or dealer, $1.00 per bottle. If he cannot supply you, write us, we will tell you where to get it. Medical booklet free.

The Duffy Malt Whiskey Co., Rochester, N. Y.

U. C. TO BE SUED FOR TIMBER LAND

Former Congressman Investigates Basis of Proposed Action.

Visalia, Feb. 13. — J C Needham of San Diego, a former Congressman from the Seventh Congressional district, said here today that he is investigating the basis of a suit soon to be brought by heirs of Horace Whittaker, former Dinuba rancher against the regents of the University of California to recover title to 320 acres of heavily wooded land near the border of the Giant forest. This tract was deeded by Whitaker shortly before his death in 1910 to the University on condition that no timber should be cut from it and that the land should be used for instruction in forestry work. Its worth has been estimated at $10,000. Needham declared that the heirs would base their suit upon Whitaker's alleged mental incompetence. Whitaker once was found incompetent by a jury, but the Court later set aside their verdict.

Nevada City, Feb. 13. — The funeral of former Congressman W. F. Englebright took place from the Episcopal church here yesterday and was attended by a large concourse. Masonic fraternities, in which he was prominent, conducted the ceremonies. Business was quite generally suspended during the services.

San Jose, Feb. 13. — Captain J. G. Arthur, pioneer of San Jose and a Civil War veteran, dropped dead yesterday while marching into the State Normal school to participate in Lincoln's birthday exercises. His aged comrades in the procession saw him fall and rushed to aid him, but he died almost instantly! Captain Arthur was 78 years old. He leaves a widow.

Bakersfield, Feb. 13. — Declaring that he had been defrauded of $5000 by bunco men, R. C. Miller, 65, a wealthy retired farmer of Highlands, Kansas, today reported his alleged loss to the local police. Miller declares he was spotted as a "comeon" while attending the San Diego Exposition horse races at Juarez, Mexico, with dire results. The police are now searching for Joseph Rogers, George Keene and George Knight.

Sacramento, Feb. 13. — An excursion to show the flood waters of the Sacramento river and demonstrate the possibilities and necessity of reclamation has been arranged by the Sacramento Chamber of Commerce. About 200 business men of this city will be taken Wednesday by train to Meridian, Sutter county, where a steamer will carry the party down the Sacramento river.

LA FOLLETTE SPEAKS ON RESOLUTION FOR PEACE

By Associated Press.

WASHINGTON, Feb. 13.—"The balance of the world at peace waits upon this government," Senator La Follette told the Senate yesterday, speaking on his resolution to authorize the president to call a conference of all neutral nations to co-operate in restoring peace in Europe.

"Neutral rights demand a clearer definition. Delay is filled with menace," he said.

"Who can say at what moment the dark curtain that veils so much of the struggle may be swept aside by uncontrolled forces that will fasten upon peaceful nations and draw the whole world into the vortex of war?

"There are two or three propositions which the highest authorities agree are fundamental to permanent peace. The first, perhaps, is the limitation of armaments, and the nationalization of the manufacture of all equipment and supplies used exclusively for military and naval purposes. Another is the prohibition of the exportation of arms and munitions.

"It is folly to pretend that mere calling of the proposed conference will end hostilities. But it is little short of an international crime for Congress to withhold from the president the authority and the necessary appropriation enabling him to act as the occasion shall commend itself to his expressed desire to initiate such proceeding as may in the providence of God aid in bringing peace to the nations now at war."

CONVICT SHIP SUCCESS THRONGED BY VISITORS

When Jupiter Pluvius stopped paying attention to San Francisco yesterday Captain D. H. Smith of the British convict ship, Success, moored at the Mission street wharf, his officers and able seamen, donned their brightest uniforms and most cheerful smiles and began welcoming the crowd of men, women and children which poured across the gangway from 9 in the morning untill 10 at night.

The Success is a most unique link that connects the present with the distant past. Her dungeons, manacles, whipping posts, cat-o'-nine tails and countless other instruments of torture tell a thrilling tale of man's inhumanity to his fellow man. That there is much to be seen board this once floating hell is not fully realized until one has been over her three decks and peered into the rows upon rows of gloomy dungeons and death chambers, many of which are far below her water line.

As the Success is brilliantly illuminated by electricity, a visit on board is as satisfactory by night as by day.

CHARGES BRITAIN WITH ASSASSINATION SCHEME

By Associated Press.

BERLIN, Feb. 13, by wireless to Sayville, L. I.—Sir Roger Casement, leader of the Separatist faction in Ireland, published here today an open letter to Sir Edward Grey, British Secretary of State for Foreign Affairs, alleging that he, Sir Roger, has documentary evidence to substantiate charges which he makes that the British government is in a criminal conspiracy to have him captured or killed, says an item given out last night by the Overseas News Agency.

Your Castle in the Clouds

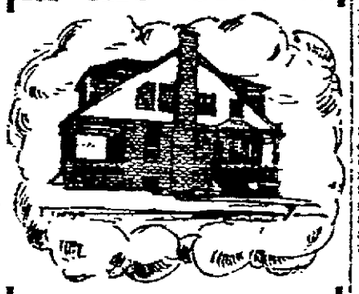

WILL STAY THERE UNTIL YOU

Get a Lot

TO BUILD ON

There is a Homesite for everyone in the Realty Advts. appearing today in THE TRIBUNE. Have you read them?

Cooking Class Closes Mrs. Vaughn Ends Task

Conclusion of Home Science Course for Women

Mrs. Kate B. Vaughn, who has lectured every day during the past week in Oakland, under the auspices of THE TRIBUNE, and whose lecture course was concluded this morning, is the mother of five children, and is, therefore, well qualified to speak on the subject of "Child Feeding." She charmed and delighted a large crowd of mothers at the closing session of the school this afternoon with her food suggestions for babies and older children. She gave special attention to the nourishment needed by boys and girls who have reached the school age, and women with children, who must carry their lunch to school with them were especially grateful for the help given along this line.

From every standpoint THE TRIBUNE Home Economics School has been a success. The crowds were even larger than those attending Mrs. Vaughn's classes during her previous visit here, and plans are already on foot for another school next year. It is hoped that this better-foods, better-homes effort may be an annual affair, and the women of the city are interested in making it a big and helpful proposition which shall have its influence on every home in the community.

Many women remained until a late hour today to express their appreciation and admiration of Mrs. Vaughn and their gratitude for the help given. The last crumbs of delicious foods were eaten, the last beautiful cakes were given away, and one especially handsome one was given the winner of the prize for the best ten points in Tuesday's lecture. The last goodbys were spoken and the school closed with everybody satisfied.

Mrs. Vaughn's recipes for today were these:

SALMON PUDDING.

One can firm salmon drained and flaked, one-half cupful sweet milk, one and one-half tablespoonfuls crisco, one-half tablespoonful salt, one-quarter teaspoonful pepper, one-half teaspoonful onion juice, two eggs. Season the fish with the salt, pepper and onion juice. Melt the crisco, add the flour; cook a few minutes, then stir in slowly the milk. When well thickened add the flaked fish. Take from the fire, add beaten eggs and mix well. Press into a crisoed mold. Set mold in warm water and bake one-half hour or steam two hours.

NOODLES.

Two cupfuls flour, four eggs, one teaspoonful crisco, one-half teaspoonful salt, four tablespoonfuls ice water. Sift flour in bowl and make hollow in center. Beat eggs slightly; add salt, ice water and melted crisco, pour into hollow and with silver knife make into paste. Work in more flour, if until it may be kneaded without sticking. Separate in ten parts and roll as thin as paper. Allow this to stand one-half hour to dry out. Sift a tiny bit of flour over the sheet of paste and roll up like jelly roll. Cut in one-fifth-inch strips. Put in refrigerator for one hour or more. May be boiled in three quarts of boiling salted water for ten minutes, or friend in hot crisco.

CHOUX PASTE FOR BONNES BOUCHES OR CREAM PUFFS.

One-third cupful crisco, one cupful boiling water. Add, stirring all the time, one cupful pastry flour; continue to boil and stirring until mixture does not stick to pan. Take from fire and add one at a time, beating well, between each one, three eggs. When cool drop from spoon on crisco-ed baking sheet. Bake in slow oven thirty-five minutes. When cold split open near top and fill with custard.

LATEST NEWS OF OAKLAND'S NEIGHBORS

TOWN TO ACQUIRE CORPORATION YARD

Trustees Begin Negotiations to Purchase Property for Uses.

SAN LEANDRO, Feb. 13.—Negotiations have been started which may result in this city owning its own corporation yards. Trustee H. L. Reichsrath suggested acquiring land on which to establish a yard and the trustees propose to buy a certain portion of the property owned by C. H. Rindspacher of Hayward, formerly a portion of the Gleeson estate.

In deciding on this step they took into consideration the fact that the city owns Hay street from Davis street to the high bank of San Leandro creek. A peculiar feature of the proposition is that the home of James Murphy appears to lie in the center of the Hays street extension and on municipal property.

Hays street was deeded to San Leandro in 1855 by the elder Estudillo. It was understood that the street was to extend to the high bank of San Leandro creek, according to Reichsrath. Hays street, however, was never opened beyond Davis and in the intervening years first the Gleeson family and then James Murphy settled on the property.

At the present time the large building formerly occupied as a livery stable, is used as a city store house.

An attempt to collect rent from the city was defeated by the protest of Reichsrath who pointed out that this particular building was located on municipal land.

The problem confronting the trustees is the fact that the Murphy residence seems to be in the way. It is said that Murphy has admitted the city owns the property his home is located on and would be willing to move. Whether he remains of the same opinion still is not known.

The city is prepared, however, to establish title, it is said.

SAN LEANDRO TO BE SCENE OF WEDDING

SAN LEANDRO, Feb. 13.—The marriage of Miss Berna Dena Lottman of Stockton and Henry Neistrath of Ripon will take place at the home of Mrs. W. F. Sampson in Broadmoor boulevard, Tuesday evening, February 15.

Thirty friends of the prospective bride and groom have been invited to the ceremony. Rev. Monroe Drew of the Presbyterian church will officiate.

Pink will be the central color scheme in the living room of the Sampson home, which will be hung in pussy willows and yellow jonquils with pink carnations for the table decorations. The wedding will take place at 7:45 in the evening.

Miss Ada Sears of San Jose and Robert Cilker of Fresno will be the attendants. After a wedding trip the couple will make their home in Stockton. Miss Lottman is a teacher in a Stockton school. Reistrath is a retired farmer of Ripon.

"FOR MEN ONLY" PLAY NOT NAUGHTY, REALLY

HAYWARD, Feb. 13.—A "for men only" program at a local playhouse aroused the suspicions of the women folk. Comedy was announced as the attraction. What sort of comedy? the women asked. There was talk of having the authorities inquire into the matter. They did, and smiled. The women grew still more curious, so did the men. The place was packed with inquisitive males, who found the only reason women were debarred from attending was that the men were permitted to smoke during the play.

LINCOLN DAY EXERCISES.

SAN LEANDRO, Feb. 13.—Exercises at the grammar school formed the principal celebration of Lincoln day here. S. Wesley Martin of Oakland told personal reminiscences of Lincoln. County Superintendent of Schools George W. Frick also gave a short talk. The exercises were attended by many of the residents besides the school pupils. The banks were the only places of business which closed.

STOVE CAUSES FIRE.

SAN LEANDRO, Feb. 13.—A small outbreak of fire caused by the explosion of a coal oil stove occurred at the home of Robert Stewart, a motor mechanic on Joaquin avenue, yesterday morning. The family managed to extinguish the fire and the services of the fire department were not required.

HAYWARD EXPECTS MARKHAM.

HAYWARD, Feb. 13.—Friends here of Edwin Markham, the poet, are looking forward to a visit from him. Markham was at one time principal of the Hayward public school.

MANY MOURN LATE FATHER POWER

Livermore Parish to Attend Requiem High Mass in St. Michael's Monday.

LIVERMORE, Feb. 13.—Rarely has a man been more missed in the Livermore country than Father Patrick Power, whose death Thursday following an attack of double pneumonia has spread sorrow through many parishes. The entire community over which he held a remarkable influence for good will attend the requiem high mass next Monday in St. Michael's, the Livermore church of which he was pastor for thirty-two years. Catholic clergy of the east bay cities and San Francisco will be present at the services.

Father Power was 72 years of age and was a native of Carrick-on-Suir, County Tipperary, Ireland. He was tall and powerfully built and was a commanding figure.

In his younger days he was a famous athlete and always patronized outdoor sports, urging exercise as a cure for ills of mind and body. He was well known throughout the state as a judge of horses and was an equally good judge of men.

Before coming to Livermore he was assistant of St. Patrick's church, San Francisco after which he went to Jackson, Amador county, and thence to St. Michael's church.

He is survived by one brother in Ireland and a cousin, Rev. Father Hays of Colorado, who was visiting him at the time of his death.

CRESCENDO CLUB WILL GIVE MUSICAL RECITAL

MELROSE, Feb. 13.—The Crescendo Club, pupils of Mrs. Charles Martin, will give a musical recital at the home of Miss Beatrice McCutcheon, 2525 Sixty-sixth avenue, this evening. The following program will be given:

Sweetheart Waltz (Kern), Margaret Christensen; (a.) The Rosary (Nevin), (b.) Impromptu Waltz (Bachman), Flamma Tripp; Moonlight, Ferris (Evelyn Rankin); (a.) Martha, (b.) Remember Me (Brinkman), Elsie Grallert; Fragment (Ferris), Ruby Thompson; selected, Dorothy Bray; Pansies (Ferris), Ruth Thompson; duet, "Annie Laurie," Evelyn Rankin, Wilmuth Martin; Moon Winks (Stevens), John Laurence; Shepherd Boy, Ethel Nichols; Etude, (Burgmuller), Harriet Rogers; duet, May and Gladys Frieze; Nocturne (Wely), Alta Cookson; Happy Farmer (Schuman), Wilmuth Martin; Poet and Peasant (Von Suppe), Beatrice McCutcheon.

SAN LEANDRO BOYS TO PRACTICE ATHLETICS

SAN LEANDRO, Feb. 13.—The San Leandro Boys' Athletic Club, a newly formed club for the encouragement of indoor sports, held a whist tournament in the Odd Fellows hall last night. Wrestling, boxing, handball and other sports will be indulged in by the club members. H. E. Andrade, son of Postmaster M. J. Andrade, is one of the leaders of the club.

MINISTERS TO MEET.

HAYWARD, Feb. 13.—The second quarterly conference of the county Methodist ministers will be held in the Methodist church here Monday evening, February 15. Rev. E. P. Dennet, superintendent of Oakland district, will preside. Dr. Dennet will occupy the pulpit of the Methodist church Sunday evening.

BUSINESS MAN SAILS.

SAN LEANDRO, Feb. 13.—E. W. Barnhart, who is associated with a local manufacturing company, has sailed for the Orient on a business trip. He will stop at Honolulu, Yokohama, Harbin, Manchuria and other Pacific points. He will be absent six months.

PLAN PIE SALE.

ELMHURST, Feb. 13.—A cake and pie sale will be held by the Elmhurst Mothers' Club at the Elmhurst public school Tuesday afternoon. The proceeds from the sale will go toward adding to the school equipment.

CAN OVERHAUL DESTROYERS.

MARE ISLAND, Feb. 13.—Commandant F. M. Bennett, U. S. N., of the navy yard has communicated with Lieutenant Martin K. Metcalf, U. S. N., commander of the first flotilla of the Pacific squadron, that he can now bring his fleet of destroyers here from San Diego for their annual spring overhauling and docking.

FLAGSHIP COMING NORTH.

The flagship San Diego is not coming north for two weeks, according to the latest advices received at Mare Island.

FEAR REVENGE OF MINE GUARDS

Shooting of Thomas Monroe Causes Authorities to Protect Officials.

BUTTE, Mont., Feb 13.—Fearing a possible attempt on the part of Thomas Monroe's friends among the mine guards to avenge his shooting here last night by Harry Robinson, vice-president of the Butte Mine Workers' Union, precautions have been taken by the authorities to guard several officials of the Butte Mine Workers' Union.

While feeling is high, the police express no fear of an outbreak on the part of the miners. The officers were investigating today an alleged conspiracy to kill Monroe who, in what was taken to be his dying statement, said Robinson was a stranger to him and had asked him his name before shooting. Efforts were being made to ascertain the identity of the two other men who were in an automobile with Robinson and a fourth man. It was from this automobile that Robinson stepped when he shot Monroe.

Robinson's friends assert that Monroe threatened to shoot Robinson in a saloon yesterday and that Monroe was looking for Robinson when the latter "got to him" first.

Monroe, formerly a mine guard and shift boss at the Anaconda mine, had been appointed a deputy sheriff by Sheriff Charles S. Henderson and assigned to guard the building in which are the offices of the Anaconda Copper Mining Company.

According to the authorities, threats have been made against the company watchman since the retirement of the militia. It is alleged that Monroe had been a marked man for weeks and, according to his friends, warnings were given him daily.

Early today Monroe lapsed into unconsciousness, after reiterating he did not even know the name of the man who had shot him. Hospital surgeons said that it was only a matter of a few hours.

TRAVELERS MAY VOTE.

By Associated Press.

AUSTIN, Tex., Feb. 13.—The house of representatives voted favorably yesterday on a resolution submitting a constitutional amendment, which, if adopted, will permit traveling men and railroad men to vote in state and national elections wherever they may be in Texas on election day.

NEIGHBORS FORM IMPROVERS CLUB

Beautification of Their Street Is Purpose of Property Owners.

SAN LEANDRO, Feb. 13.—The Estudillo Avenue Improvement Club, which will be formed at a meeting in the public library auditorium Monday evening, will be the first street improvement club instituted in this city. In other cities similar clubs established by property owners on principal streets and avenues are doing good work in beautifying the thoroughfares on which they reside, besides co-operating with a larger organization for the general welfare of the city.

Those present at Monday's meeting will be property owners on Estudillo avenue and the membership o f the club will be confined to the avenue owners.

Estudillo avenue, with its fine shade trees and well-paved road is one of the finest avenues in the state. The objects of the club as set forth by D. U. Toffelmier are to secure the co-operation of the property owners for the further beautification of the thoroughfare. The suggestion is that new trees, shrubs, flowers and vines be planted and Virginia creepers set at the foot of the locust trees.

TO RECONSTRUCT BRANCH LINE.

VALLEJO, Feb. 13.—That the Southern Pacific Railroad Company intends to route its Mendocino and Humboldt county business through this city in the near future is now certain as information was received here today to the effect that the S. P. is to reconstruct its branch line between Napa Junction and Santa Rosa this year.

VALLEJO NOTES

VALLEJO, Feb. 13.—Fifty members of Vallejo Aerie No. 71, F. O. E., will meet in Benicia this evening to attend the big class initiation and banquet of Benicia Aerie.

The cruiser Marblehead and the navy yard tug Leslie will be docked at Mare Island next Monday. The 300 marines who are to compose the marine guard at the Panama-Pacific Exposition will leave Mare Island next Monday on one or more of the navy yard tugs for the lower bay.

As a result of their tour of inspection of the municipal water system last week, Commissioner of Public Health and Safety William P. Blake and Meter Inspector John B. Sancts are both confined to their homes by illness.

The boxing enthusiasts of Philadelphia will have a chance to witness "Sailor" Charles Grande of this city in action this month as the husky Italian lad has been matched to meet an unknown who is traveling under the nom de plume of Noah Brusso.

In the Superior Court at Fairfield Wednesday Fred Peterson, alias Nelson, and Richard Gilmore, alias William Clay, were arraigned on the charge of murdering Nightwatchman Paul Emigh of Rio Vista last year and their trial was set for February 22.

The cruiser Maryland and the refrigerator ship Glacier are reported to be at La Paz, Mexico. The cruiser Cleveland is also at Mazatlan, Mexico.

Naval Constructor P. H. Fretz, U. S. N., has returned to Mare Island after an official visit to Long Beach.

At a meeting of the board of directors of the Vallejo city baseball league it was voted to postpone the opening of the league season until Sunday, February 28.

MURDER SUSPECT AND GANG TAKEN

Four Men and Two Women Are Trapped by the Police.

SAN FRANCISCO, Feb. 13.—With four men, one of them alleged to be a notorious gunman and gangster of New York, and two women under arrest at the city prison, the police this morning advised the metropolis of the capture and requested advices as to the disposition of Charles Thomas, alias Stush, accused of the murder of Murray Hennessy in New York in October, 1914. This morning the police learned that Bert Perkins, alias Bert Lane, one of those taken into custody, is alleged to have transported Lillian Cantwell, wife of T. West, of Long Branch, N. J., from that city to San Francisco. In the event that other charges against him fail he will be turned over to the federal authorities for investigation for alleged violation of the Mann act.

All the men in custody are suspected of possible complicity in the holding up of the Manx bar and the robbery of Chess Hall, the manager, who was stripped of $1200 worth of diamonds.

Hall was summoned to police headquarters this morning in an attempt to identify the male members of the gang. Those in custody besides Thomas and Perkins are Benjamin Hall, alias Stifter and Charles Williams, both of whom are said to have been Thomas' companions since he arrived in San Francisco a month ago. Maizy Marshall, alias Dorothy Mason, alleged paramour of Thomas, and Lillian Cantwell, companion of Perkins, are the women under arrest.

THOMAS IDENTIFIED.

The wire sent by the police this morning to New York informs the metropolitan police that Thomas has been identified by every Bertillion measurement and by his finger prints, which were carefully compared today in the identification bureau.

The names of the other members of the gang taken into custody were included in the dispatch and a request made for information as to whether they are wanted in Gotham.

The capture of Thomas, Hall, Williams and the Marshall woman was sensational in the extreme. The police, who had been on their trail for days, waited outside the Menlo Hotel until they appeared and jumped into taxicabs. Detectives Riehl, Richard, Jenkins and Kalmbach with drawn revolvers, jumped for the machines from a place of concealment nearby and gathered in the quartet. They had been shadowing all four since their arrival in the city.

Thomas had fled from New York following the killing of Hennessy and arriving in San Francisco had sped on his way to Honolulu. Later he returned here and joined the other members of the gang, who followed him. The Marshall woman, meantime, had gone to a notorious resort. It was after the band learned that the police were on their trail that they decided to make their getaway and walked into the trap which was waiting for them.

TRAP IS BAITED.

The detectives could at any time have seized two or more of the gang, but thought it best to wait until all could be drawn into the net. The capture of Bert Perkins and Lillian Cantwell occurred at 2 o'clock this morning at the Athens Hotel, whither the police journeyed after they had the first four safely in the toils.

The slaying of Hennessy was the result of a gang feud. The Marshall woman is said to have called Hennessy from a saloon, causing him to walk into the open where Thomas is alleged to have shot him.

"We will not send any of these men out of the state if we connect them with the commission of crimes here," declared Captain of Detectives Shea this morning. "I have advised the New York police of their capture and it may be that Thomas will be taken East and tried for murder. We are still investigating the movements of the others."

Detective Richard notified the Federal authorities this morning of the identity of the Cantwell woman and his belief, he said, is that she and Perkins have violated the Mann act.

TWELVE MEN CONVICTED OF DEPUTY'S MURDER

By Associated Press.

SAN ANTONIO, Texas, Feb. 13.—With the sentence of ninety-nine years in the penitentiary given Charles Kline yesterday the court record shows twelve men have been convicted for the murder of Deputy Sheriff Candelaro Ortiz, September 11, 1913. Three of these were given life sentences and the others given terms ranging from five to twenty-five years. J. R. Rangel, said to be the leader of the band of alleged smugglers, in the attempted capture of which Ortiz lost his life, is yet to be tried.

Ortiz was a member of a posse in pursuit of smugglers on the Texas-Mexican border when he and former Sheriff Eugene Buck were captured by the band. Ortiz was shot to death and Buck was tortured for two days, but finally escaped and is recovering from his injuries. Buck has been the chief witness for the state in the prosecution of the men indicted for complicity in the crime.

JASON BRINGING EXHIBIT.

By Associated Press.

MARSEILLES, via Paris, Feb. 13.—The United States collier Jason, which brought to Europe a cargo of toys as Christmas gifts for war orphans, sailed today for San Francisco with the French exhibit for the Panama-Pacific Exposition.

ORDINANCE UNCONSTITUTIONAL.

By Associated Press.

ATLANTA, Ga., Feb. 13.—The Georgia supreme court yesterday held unconstitutional an ordinance passed by the Atlanta city council to segregate the residences of white and negro persons.

THE COOK:—
These Kitchen Utensils are sensible, where do you buy them?

THE LADY:—
I always find the largest variety and just what I want at

Washington Street, Near 13th, Oakland. Schlueter's Service Branch, Shattuck, Avenue, Berkeley.

FARMER GETS FORTUNE IN SALE OF WHEAT

PORTLAND, Ore., Feb. 13.—Robert Gunning, a farmer, paid a visit to Portland yesterday, and left, carrying a bank draft for $27,000, representing the sale of 20,000 bushels of wheat from his wheat ranch near Davenport, Wash.

The sale contract was made at a price of $1.35 a bushel. Last fall he sold 10,000 bushels, and has about 10,000 bushels remaining in storage. His harvest of 40,000 bushels makes his 1914 crop worth approximately $54,000, assuming the average selling price to be what he received for half of the crop.

ANNUAL BANQUET TO BE HELD BY DENTISTS

Tonight's annual banquet of the Alameda County District Dental Association in the Hotel Oakland will be attended by nearly 100 prominent dentists from Oakland, Berkeley, Alameda and other county centers. Interesting talks are scheduled and installation of officers will be a feature of the gathering.

MULCT LAW REPEAL IN IOWA FINALLY PASSES

By Associated Press.

DES MOINES, Iowa, Feb. 13.—The Senate passed the measure providing for the repeal of the Iowa mulct law by a vote of 27 to 22, an amendment affixing the date for it to become effective on January 1, 1916, having been previously adopted.

The purpose of the bill is to provide statutory prohibition pending action of the constitutional amendment adopted this morning. Both measures now go to the House.

BEFORE OREGON HOUSE.

By Associated Press.

SALEM, Ore., Feb. 13.—With a solid alcoholic traffic committee in its favor the substitute prohibition bill introduced by Representative J. E. Anderson was reported to the Senate today and made a special order for Tuesday morning. One important change has been made in the bill by the committee. The words or family, have been removed from the shipping limitation clause, so that any adult member of a family may send out for such beverages as he desires, provided the limit to each is not violated. Senate leaders expected the bill to pass as amended.

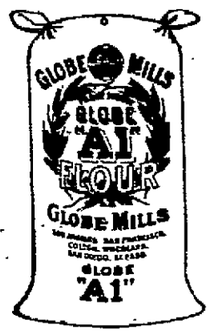

MRS. VAUGHN has shown her large audiences what

Globe "A 1" Flour

will do.

Those who attended know its merits. If you who did not attend would be convinced, ask your grocer for a sack.

GLOBE MILLS

San Francisco, Woodland, San Diego. Los Angeles, Colton, El Paso

The Gas Range

Nobly planned to Warm-Comfort and Satisfy the man.

See the Local Dealers

Pacific Gas and Electric Company

13th and Clay Sts. Oakland 470

BRANCH OFFICES:

Richmond, Berkeley, Emeryville, Piedmont, Alameda, San Leandro, Hayward, Niles, Alvarado, Mt. Eden, Newark, Centerville, Warm Springs, Decoto, Irvington, Livermore and Pleasanton.

Alpine

MILK

IS THE SELECTION OF ALL

HIGH-CLASS COOKS

THEY CANNOT AFFORD TO TRIFLE WITH THE SUCCESS OF THEIR RECIPES.

The Meddler

ONE of the social activities which always obtains throughout the Lenten season is dinner giving. It ranges all the way from the dinner of two or three hundred to the dinner given for a few chosen friends. In past seasons the millionaires have given dinners for large numbers of guests, and hostesses have planned new and original ways of entertaining them after dinner.

It has remained for California to develop the "Dutch treat" dinner, which places no one under obligations to any one else. No one is "beholden," as they say in New England. It gives the young married people a fair chance. All the world accepts an invitation for a tea, because the success of the hostess depends upon a crowded assemblage. No one feels "obligated" to repay the tea in any other fashion than by means of one's card or a call. But a dinner is a different matter. It is a special compliment, one which a young hostess would like to repay in full.

But the "Dutch treat" is a different matter. Young people pay their own way, and have a good time, and, as the dinner is founded on self-respect, everybody is happy. It is just as a modern writer says:

"Society is business. Entertaining is business, and must be carried out in a business way, and the man or woman who succeeds in social life has to give time and thought to the matter."

That is perfectly true, so we are giving time and thought to this whole system of dinner giving. Of course, "breaking bread" has been the symbol of true hospitality all down the ages. Even in the heart of the desert, if you are seated in the sand, at the right of an Arab sheikh, and he shares a handful of dates with you, you are his friend for life. (In this respect he is perhaps a trifle different from mine host of later days.) Civilization is not an unqualified boon.

Connected with dinner giving is the saying, "Below the salt." Far be it from any one to attempt to describe the bitterness that rages in the heart of the woman, seated below the salt. Many a hostess has gone down to social ignominy because she did not know how to seat her guests. If she seats them because of what she imagines to be "social prestige," she, no doubt, has placed people together who could not possibly interest each other. If she tries to place congenial people together, the "social prestige" lady may feel herself slighted, which would not matter if she did not sometimes feel impelled to resent the lack of deference to her position. So the dinner hostess who would like to plan a large dinner has troubles of her own.

Entertainments after dinner are very varied. The millionaires can, of course, command the best "talent" available, and fabulous prices may be paid for great dancers, for great artists. But nobody need want for entertainment after dinner nowadays, with the wonderful records presented by the Victrola and the graphaphone, where the best artists of the day may sing to one's dinner guests, and, of course, almost everybody plays bridge. And a prize is easily provided. Just now there are the daintiest of sweet grass basket effects and lovely brocaded boxes, and for men there are charming designs in watch cases, and cases for ones glasses. But "the game's the thing," and men have learned to like bridge, and to play an excellent game.

The ever-changing dinner hour is attracting the attention of the smart set. It grows ever later in New York. Half after 8 is the latest date in New York, and that means that dinner is announced at about 9. It is written of that dinner hour:

"The women, if anything, have the better of it, for they have a long rest after afternoon tea; but the business man who does not play auction at his club until the last moment has lived through some dreary moments before time came to start forth, moments so dreary and dull that he is a saint if he arrives in good humor and without being at least a bit bored."

But the wise ones say that dinner at 9 in reality means that there is no necessity for any form of entertainment to be provided for the guests after the dinner, unless it is a set of people who play auction. Many hostesses say it makes entertaining easier. The earlier hour requires that some amusement must be provided after dinner to pay the guests for coming.

So much is expected now that merely to ask guests to break bread with you is an empty compliment. Many phases of the dinner hour have been discussed, but the most amusing form of it all comes from Lewis Carroll's poem, "The Snark":

"They always breakfast at 5 o'clock tea,
and dine on the following day."

But, all things considered, the "Dutch dinner" evolved by Californians is a most satisfactory form of entertainment, and, if it is in addition a "dinner dansant," it leaves nothing to be desired. So the dansant tonight by the Ladies' Relief Association will stand at the head of the successful entertainments of the season now about to close.

✿ ✿ ✿

GUESTS, LIKE BOOKS, PUT SECOND BEST.

Society is drawing the line at combination entertainments, and the dinner hostess who asks "a few friends in afterward" is adding to her list of enemies, or, at least, to the list of people who do not like her. No woman likes to be regarded as "second best." She may know it all right, but she does not wish to find it definitely expressed. It divides, as a clever writer says, the friends of the hostess into "sheep and goats," especially when one group of friends is asked for dinner and the other group for the music afterwards.

The goats have one advantage, they can dine in peace and comfort at any hour they choose, while those who are bidden to the dinner are rarely free at the table from the hunted feeling that their time is nearly up, for the hostess, no matter how calm in appearance and how magnificent her social training, is nervously awaiting the time when she can give the signal to join the musical guests, who have been arriving at the hour at which they were bidden.

The same thing is true of the combination of bridge and afternoon tea. The guests for the tea arrive, and come chattering in like magpies, and, of course, they greet their friends at the tables in the most exciting period of the game. Everybody plays a cautious game at first, then, lured on by the score and by the excitement of playing, hands are bidden to the utmost, and the game is played with intense interest. No one wants to pause to greet her friends just then, and the combination of tea guests and bridge guests leaves much to be desired. And no woman who plays a good game of bridge feels at all flattered when she is asked "just for tea." In fact, she rarely accepts. Bridge by itself, tea by itself, a dinner by itself, that would seem to be the line of progress in social endeavor.

✿ ✿ ✿

LATENESS NO MORE, IS SOCIAL ASSET.

Apropos of dinner giving amusing paragraphs are going the rounds of the eastern smart sets as to the reason why dinner guests are nearly always tardy guests. Of course, the obvious answer would be because they have not good manners. But the eastern society leaders seem to think the question is capable of far more subtle solutions.

There is Senator Chauncey Depew, for instance, who has seen thousands of persons come late for dinner. And he tells a listening world that "coming late for dinner is a form of egotism. It is a pose to attract attention. The person who comes last to dinner, and very late, knows that all the other hungry guests will be informed who it is that is late, and that his or her entrance will be an event."

There is another phase of dinner-giving well expressed by one of the most prominent women authors of the day:

"The class of people who can afford to give formal dinners is already so overfed that food, save when they select it themselves, has little interest for them. This is the basic reason for their familiar habit of being late. If they were hungry they would be there to the minute.

"But people who get exactly what they want to eat at home are not really interested in a dinner party. Dining out has become an obsolete function—it is adhered to solely as an easy method of discharging a social debt.

"In accepting a dinner invitation one is runing a terrible risk. One may not like either the people or the food. Then, most women are banting, to keep stylishly slim, and a dinner party frankly bores most men. Both men and women go willingly to banquets where a subject in which they are interested is to be discussed; but they take no trouble to get here promptly for the mere food. But the ordinary dinner party holds no interest for any one, either hostess or guests. So, why be on time for it?

"Where people have planned to eat together, because dinner hour is the only time they can spare from their work, the meal regains its old place as a period of refreshment, relaxation and human intercourse. And most hostesses are discovering that in a thinking world the old-fashioned formal dinner is an unwelcome bore, besides being an unwarranted extravagance; it is fast becoming extinct. Real talk is stultified by a formal meal, and people will not hurry to a function to which they go only half willingly."

One is told, also, that in polite society a hostess has to be "a cheerful liar." "Oh, I'm afraid I'm a little late." "Not at all, my dear," when the hostess knows just how many minutes have elapsed since the soup was steaming hot.

We are told, too, that the late comer does not want to be first, and to have to make conversation while she waits—and it takes a woman to tell us that the cause of tardiness is often vanity—the desire to attract special attention to one's good looks, new frock, or handsome jewels, and to elicit the inquiry among the guests unknown to them as to just who the smartly gowned, or jewel-bedecked, or handsome late comer might be. Hence a dinner grown cold and a hostess enraged for the most trifling of reasons.

✿ ✿ ✿

WOMEN LEADING IN EXPOSITION PLANS.

Panama Exposition preparations are in the air, and it finds the women of our county will organized for work, ready to put up their share of effort wherever it is needed. The first call upon them is for the opening day, and the committee of women named to assist the men in receiving in the Alameda County building is as follows: Mrs. A. C. Posey, Miss Mollie Conners, Mrs. Frank K. Mott, Mrs. Thomas Crellin, Mrs. William G. Henshaw, Mrs. T. C. Coogan, Mrs. J. R. Scupham, Mrs. Emelie Chabot, Mrs. Dudley Kinsell, Mrs. C. C. Clay, Mrs. A. A. Moore, Mrs. Victor Metcalf, Mrs. Ellen Bacon Soule, Mrs. Daniel Easterbrook and Mrs. Matilda Brown. The exposition luncheon given at the Oakland last Monday showed in a most wonderful fashion the great enthusiasm of the women of the county. There could easily have been 1000 guests, and the list was limited only by the capacity of the ballroom.

Mrs. Sanborn outlined the work to be pushed by the women of the auxiliary, and notably that of paying for the "mothers' monument." Mrs. Hearst and Senator-Elect James D. Phelan, who were east this winter, went on to Gloucester to see the statue before it was cast in bronze. Mrs. Hearst reports it as being of exceeding artistic beauty. They tell an amusing story of the Pioneer Mother as she existed in her state of clay. She had to be kept moist and she had to be kept warm, a difficult matter in the hard eastern climate.

However, her troubles are now over; she was approved of by the two Californians, both of whom have fine artistic measurements. An opportunity is given to everyone in California to pay for this monument, which is to be one of our permanent possessions. Contributions from a penny up are accepted and Stockton sent 30,000 pennies from its children. The latter have been greatly interested in the monmument to their "Mothers." One little orphan waif brought a nickel, and on being told he only needed a penny insisted on giving the nickel—"because he didn't have no mother." The loneliness in the heart of the little orphan boy found its expression that way. Another little boy wrote to the committee: "Will the money we send up buy her little finger?"

Of course not a single loyal Californian will fail to contribute to the "Mothers' Monument" fund—it is an honor indeed to be allowed to contribute to such a statue—to one that represents the glory of motherhood—to one that carries on the traditions of woman's courage and of her brave endurance in the pioneer days of our state. California owes much of its prestige to the pioneer mother—may her statue long express her story to the children down the ages.

Among the prominent people at the luncheon on Monday were:

Mrs. A. C. Posey, Mrs. I. Lowenberg, Mrs. Thomas Crellin, Mrs. Isaac Requa, Mrs. William G. Henshaw, Mrs. Victor Metcalf, Mrs. Frank C. Havens, Miss Emma Perrier, Mrs. Daniel Easterbrook, Mrs. E. W. Owen, Mrs. C. H. King, Mrs. Charles Chamberlain, Mrs. A. A. Moore, Miss Ethel Moore, Mrs. W. E. Sharon, Mrs. A. D. Thomson, Mrs. Victor Reiter, Mrs. Kate Ogden, Mrs. Gordon Stolp, Mrs. John Francis Smith, Mrs. Guy C. Earl, Mrs. Lloyd Rawlings, Miss Jane Rawlings, Mrs. William Kett, Mrs. Philip Teller, Mrs. Boone, Mrs. Lloyd, Mrs. Kate McLaughlin, Mrs. Kincaid, Mrs. Dudley Kinsell, Mrs. J. R. Scupham, Mrs. John F. Conners, Mrs. Tyler Henshaw, Mrs. William Hinckley Taylor, Mrs. Edson Adams, Miss Matilda Brown, Miss Annie Brown, Mrs. H. C. Capwell, Mrs. C. C. Clay, Mrs. Edward Walsh, Mrs. T. C. Coogan, Miss Mona Crellin, Mrs. Robert Fitzgerald, Mrs. William H. Morrison, Mrs. Isaac Hyde, Mrs. Hugh Hogan, Miss Grace Trevor, Miss Margaret Dunn, Miss Mary Dunn, Mrs. George Wheaton, Mrs. Louis Ghirardelli, Mrs. Wickham Havens, Miss Janet Haight, Mrs. Edward Henshaw, Mrs. C. W. Kinsey, Mrs. Ralph Kinney, Mrs. Oscar Luning, Mrs. P. G. Kenna, Mrs. Hastings, Mrs. Harry Maxwell, Mrs. Frank K. Mott, Mrs. Frank B. Ogden, Mrs. G. W. Percy, Mrs. Lucille Knowland, Mrs. Platz, Mrs. Edward Remillard, Mrs. Walter Scott, Mrs. H. C. Taft, Mrs. Samuel Taylor, Mrs. Sam Bell Wakefield, Mrs. Frederick Cutting, Mrs. B. F. Woolner, Mrs. Henry Wilson.

The auxiliary will hold a meeting at the Oakland on next Monday afternoon and the address will be by Miss Berry who comes from the art department of the exposition. Her address will be beautifully illustrated by the stereopticon, and will be interesting, and very valuable in an educational way.

In one of the chronicles of the East one reads:

"The impulse in society now seems to be to get away from the tenseness of things, and the annual flight to warmer climes has commenced. By Ash Wednesday it will be in full sway. The Panama Exposition in San Francisco will attract many visitors from New York during the remainder of the season. The polo players from Long Island are to attend, and in many instances the fashionable country colonies in the metropolitan zone will be depleted during the coming spring and summer by the exodus to the Pacific coast. Many are going by way of Florida. Scores of private yachts owned by New Yorkers will ply the smooth waters of the Panama canal en route to the exposition before long. Others are taking the advantage of the trip across the continent, with stops at well-known resorts beyond the Mississippi. Mrs. Hermann Oelrichs has left for the coast, where she will be joined shortly by

MRS. HARRY SCOTT OF BURLINGAME, WHO IS TAKING AN ACTIVE INTEREST IN PLANS FOR THE MARDI GRAS. —Haberecht photo.

MRS. GEORGE FRIEND, ONE OF THE PROMINENT YOUNG MATRONS OF SOCIETY.—Rice photo.

Society News of the Week

her sister, Mrs. W. K. Vanderbilt, Jr."

The Charles B. Alexanders will be here before long; Mrs. James Moffitt will entertain her daughters and their children; Mrs. Harden Crawford and her children are coming to visit Mrs. C. C. Clay, and Mrs. Whitelaw Reid is planning to spend exposition days at her country home near Menlo.

✿ ✿ ✿

MRS. HERON GIVES CARD AFTERNOON.

One of the most enjoyable card afternoons of the season was that planned for her friends by Mrs. E. A. Heron, who entertained a number of them on Tuesday, in her home on Moss avenue.

Mrs. Heron has been away a great deal in the past months, and her friends were glad of this opportunity of meeting her again in her home.

The Heron home is exceedingly artistic, and one might be pardoned if one did not play her best game of bridge. The pictures are so beautiful, and just outside the windows is the loveliest garden, beginning to be radiant in spring bloom, to which one's eyes must now and then stray.

The prizes were dainty tapestry boxes for one's writing desk, and the latter ought always to be orderly, with such places for necessary articles in these pretty boxes. Everything was most attractive at the card party, for Mrs. Heron is a thoughtful and very gracious hostess, and all the details of her card afternoons were very ably planned. Among the many players were:

Mrs. F. M. Smith, Miss Grace Sperry, Mrs. George McNear, Mrs. T. C. Coogan, Mrs. A. A. Long, Mrs. Charles Smith, Mrs. John F. Conners, Mrs. Louis Ghirardelli, Mrs. Prentiss Selby, Mrs. Edward Walsh, Mrs. Sam Breck, Mrs. John D. Eby, Mrs. Thomas Olney Jr., Mrs. William G. Henshaw, Miss Mollie Conners, Mrs. W. E. Sharon, Mrs. H. C. Capwell, Mrs. Charles Houghton, Mrs. N. A. Acker, Mrs. Daniel Easterbrook, Mrs. Thomas Crellin, Mrs. E. B. Beck, Mrs. George Hammer, Mrs. Samuel Taylor, Mrs. Guy C. Earl, Mrs. Ellis and Mrs. George De Golia.

The tables on the lanai, overlooking the beautiful garden were most attractive, and the card party was one of the largest of the month.

It was given in honor of Mrs. Pike, who is Mr. Heron's sister, and who is spending the winter in his home. The Eastern guest is receiving a warm welcome from the friends of the Heron family, who all hope she will have a pleasant time in California in these exposition days.

Mrs. Heron entertained on Wednesday a large number of young matrons and young girls in honor of her niece, Miss Antoinette Bean, who also is here for the winter. Miss Bean is a very charming girl, with the cordial manners which make a young girl very popular. She was an attractive study in a lovely gown of pale pink chiffon, beautifully trimmed in lace.

✿ ✿ ✿

PICTURES IN THE MEDDLER.

Mrs. Harry Scott is one of the popular young matrons of the Purlingame set who is assisting in plans for the Mardi Gras ball next week. She is the daughter of Mrs. E. F. Preston and a sister of Mrs. Willard Drown, who like Mrs. Scott, is noted for her beauty.

Mrs. J. C. Black is a favorite in the Berkeley and Claremont sets where she is being constantly entertained since her return from Paris a few weeks ago. She is a member of the Dolce Far Niente Club across the bay, and entertains a great deal at her Berkeley home.

Mrs. George Friend is an unusually charming young matron, a member of the well-known Spring family. She has an attractive home at Thousand Oaks, near the John Spring place, and entertained recently at a large bridge party for her Oakland friends.

Miss Marian Fillius is one of the pretty group of girls who will attend Miss Madeleine Chambers at her wedding to Erle Borton on the 16th. At present she is visiting Southern California with her mother, Mrs. L. D. Fillius, but will return in a way or two. Miss Filluius is one of the most gracious hostesses of the younger set.

✿ ✿ ✿

MISS EVERSON ALSO HOSTESS OF WEEK.

Another interesting bridge hostess of the month has been Miss Elsie Everson, the much loved "Dottie" Everson, who is very dear indeed to her friends. Miss Everson has given a series of bridge afternoons, entertaining at five tables each afternoon. In this way she has invited friends who know each other very well, for the same afternoons, and so the good times of her guests have been well assured.

The old-time Everson home is charming—it represents what is best in home life, and stands for the substantial things of life. Mrs. Everson has been ill this winter and her friends were glad to find that she was much better and able to welcome the guests who came to her home. Much loved by many are the Misses Dottie and Marian Everson, whose ready wit, clever conversation, sense of humor and fine measurements are appreciated. They are the most delightful hostesses in the world, and they certainly know how to entertain their friends in their home.

Miss Everson's prizes were so very attractive that all the players wished they had tried even harder for success. They were most attractive work baskets of lovely colors—baskets that would truly grace any boudoir, and that will be fine souvenirs of a sweet and generous young hostess.

✿ ✿ ✿

MILD ACTIVITIES FOR LENT PLANNED.

Lenten activities in many forms are now being planned. Foremost among them are the Lenten musicales to be given by the talented Minetti Quartette. Last year the musicales were given on Sunday afternoons, but this year there has been a change, and they will be given on Wednesdays, the dates to be March 3, 17 and 31.

The first musicale will be given at the home of Mrs. Mark L. Requa, the second at the home of Mrs. Oscar F. Long, and the third and last musicale will be at the home of Mrs. William G. Henshaw on Vernon Heights. The programs are beautifully planned, and there will no doubt be a record attendance, as Oakland has established its reputation as a very musical city.

✿ ✿ ✿

TUESDAY AFTERNOONS WITH MRS. McNEAR.

Other Lenten dates of interest are the Tuesdays, at the home of Mrs. George McNear on Linden street. Mrs. McNear is much interested in the charity work pertaining to the war, and on Tuesday of each week, many friends gather in her home to sew for the brave Belgians, whose courage and whose pitiful plight have stirred the hearts of the world.

Mrs. M. A. Huntington and Miss Marian Huntington have decided to spend the greater part of the winter in Berkeley, where also the John Brockway Metcalfs have their home. They are great friends of Signor and Madame de Grassi (Winifred June Morgan). Signor de Grassi is an exceedingly fine violinist, and Miss Marian Huntington has much musical talent. She is a hard worker and a good student, and her friends are sure that she will achieve results in the musical world well worth while. The Huntingtons and the de Grassis are to reproduce in Berkeley, the London studio which attracted so much attention last year. It is amazing what cheerful things may be done with a color scheme of black.

In the de Grassi studio, the color scheme is of black—the carpet is of black velvet, the furniture is Gothic and the draperies are all in black. But one hears that it is exceedingly attractive, along "futurist" lines.

✿ ✿ ✿

NOW WISDOM TURNS TO LOVELY WOMAN.

"Woman is surely coming into her own kingdom," for lo, the wise men are now discussing volubly the things which pertain to her kingdom. They are even writing long dissertations upon the modern hat. In the old days in one's wildest flight of imagination, one could never imagine a philosopher devoting his time and his energy to the analysis of a women's hat. One of the wise men of our day writes:

"Fashion has found a way. It claps a new hat on our friend's head—a hat with a funny nip in it, or a queer wiggle of the brim, or a long, soft droop, or a dashing tilt, or a jaunty up fling, or any kind of line whatever, that has distinctive meaning and is not the kind of line we have been used to."

And that may be just as true of a man's hat, as of the hats worn by the women of his family.

We are asked when this new hat arrives—what happens? First of all we are interested, our eyes are challenged anew. Then the interest and the challenge give us a fresh interpretation. We see the familiar face as though it were a stranger's and we find in it things we have never noticed. The funny pinch in the brim may bring out all its gayety, the long, soft droop may accentuate its pathos, the jaunty up-fling of the side may give it a sudden brave note. I have seen a pretty, refined New England face turned suddenly, by a sweep of brim and a green feather, into the face—pretty and refined still—of one who breaks bonds, blood-sister to Robin Hood.

Passing strange this witchery of line! Not always working altogether for good. For if there are hats that we like on our friends, there are also hats that we don't like. For a wrong line may accentuate in a face not its bravery but its coarseness, not its prettiness but its pettiness, not its pathos but its weariness.

But we get the effect of change. By means of the hat faces seem longer or shorter, noses appear to raise or lower their little tips, eyes seem to grow large or small, slanting or straight, and all by the magic of a line, a shift of mass, a flare of color. The hat! "The hat's the thing!"

And after that what comfort it is going to give us to observe the new spring hats of our friends, and the color scheme that each one calls to her aid.

Mrs. Hearst always wears very beautiful bonnets—sometimes they are in violet tones—matching the violet of her eyes, or they are in grays and lavenders, most becoming and most appropriate.

Mrs. William Crocker is very partial to black and white effects, and charming Miss Ethel Crocker looks best in Dresden gowns, with the Dresden hats in pink roses to match. The white hat matching the white ermine furs is most becoming to Mrs. Tyler Henshaw's brunette type of beauty, and the all black hat with the wide dare, is the one of which Mrs. Willyard Williamson most approves.

Miss McNear is always very dainty in pastel shades, and pale blues and lavenders are very becoming to the blonde type so beautifully represented by Mrs. Herbert Hamilton Brown.

The high hat on the little small lady, and the tiny hat on the big tall lady are anomalies—and it is remembered how convulsed with laughter were a party of friends, when a well-known woman appeared wearing a new hat on which comfortably roosted a green parrot.

A woman cannot always be attractive with her hat off—but with it on, she increases her chances of attractiveness and hence it is a problem worthy of a careful solution.

With the passing of the storm the spring is here, bearing with it the annual message of the spring hat. And when we have, in much anguish of spirit solved our own problem, how interesting it is going to be to watch the fashions in which our neighbor has solved hers.

THE MEDDLER.

MISS MARIAN FILLIUS, WHO WILL BE BRIDESMAID AT THE CHAMBERS-BARKER WEDDING NEXT WEEK.—Scharz photo.

MRS. J. C. BLACK, WHO IS BEING ENTERTAINED SINCE HER RETURN FROM PARIS.—Halenicht photo.

SOCIETY

This evening at the George Chambers residence in Linda Vista there will be a dinner for twenty-four guests, and later a rehearsal for the wedding of Miss Madeline Chambers and Erle Barker, which will be an elaborate affair of next week. Mr. Barker arrived from his home in Los Angeles a few days ago and is the guest of his uncle and aunt, Rev. and Mrs. Albert W. Palmer, at their home in Piedmont. Rev. Dr. Palmer will officiate at the wedding at Plymouth church on Tuesday evening. The affair this evening will be a valentine dinner with decorations of red and white carnations and roses, red heart-shaped place cards and red-shaded lights. Covers will be laid for Mr. and Mrs. Chambers, Miss Madeline Chambers, Erle Barker and the bridal attendants, Miss Elva Ghirardelli, Miss Philena Wetmore, Miss Suzette Greenwood, Miss Helen Dunning, Miss Helen Gould, Miss Alfreda Wright, Miss Marian Fillius, Miss Helen Goodall, Miss Roxana Weihe, Miss Helen Ritchie, George Chambers De Golyer, Thomas Malvern Dargie, Paul Cadman, Richard Chamberlain, Stanley Powell, Marshall Evans, Clinton Kendall, Elbert Vail and Joseph Pendergast.

✿ ✿ ✿

MISS FLETCHER'S WEDDING.

The wedding of Miss Katherine Fletcher and Warren Dutton at the home of the bride's cousin, Mrs. George Gross, tomorrow afternoon, will be a very pretty affair, although less than a score of guests will be present. The house will be decorated with a profusion of spring flowers, branches of acacia, and clusters of yellow jonquils and daffodils. Many flowering pink and white azalea plants sent from the groom's ranch in Contra Costa county will add to the attractiveness of the setting. The bride who is petite and pretty, will wear a gown of pale blue chiffon with rose point lace and rhinestone embroidery. She will carry a shower of white orchids and lilies of the valley, and will wear a corsage bouquet of the same flowers. Mrs. Tyrell Fletcher of San Francisco, who will be matron of honor will wear a costume of cream chiffon with touches of old rose. Holland Dutton will be best man. The young couple are going directly to the Dutton ranch, which is one of the large estates of Contra Costa county, and will occupy a new bungalow prepared for them. The engagement was announced last week and Miss Fletcher has been entertained at several informal affairs.

✿ ✿ ✿

MISS OGDEN TO ENTERTAIN.

Miss Rosalie Ogden will be hostess at an informal tea on Friday afternoon of next week in honor of Mrs. Thomas Hogan Jr., (Helen Dabney), a bride of the month. About thirty intimate friends of the hostess and guest of honor will be entertained at the Frank B. Ogden residence. Mr. and Mrs. Hogan who returned early in the week from their honeymoon are established in their new home in Crocker Highland, near the William Haydock Fillmores and Henry Eugene Jacksons.

✿ ✿ ✿

FOR MISS VON ADELUNG.

Miss Marguerite Von Adelung, whose engagement to Curtiss Monroe Barbour was announced early in the season, will be the guest of honor at a dance to be given on Saturday evening, February 27, by Miss Bernice Taylor at the Henry W. Taylor home in Claremont where a spacious ball room is the setting for many informal parties. Miss Von Adelung who will be one of the June brides has been entertained at a number of informal affairs in the past few weeks.

✿ ✿ ✿

VISITED MAUVAIS HOME.

Mrs. Roscoe Glover Downs (Lulette Mauvais) left today for her home in Los Angeles after a week's visit at the home of her mother, Mrs. Zeno Mauvais. She was called to Oakland by the illness of Mrs. Mauvais who, however, is now much improved. Mr. and Mrs. Downs, the latter of whom was a great belle in Oakland society before her marriage last year, are coming to Oakland for a longer visit in April when much entertaining will be done for them.

✿ ✿ ✿

DANCE FOR YOUNGER SET.

Mr. and Mrs. Maurice Stewart gave a dance last evening in Mowbray Hall for their daughter, Miss Gladys Stewart, and about forty of her young friends. It was a Lincoln's Birthday dance and the portrait of Lincoln draped with flags was set at one end of the hall. Flags and garlands of greens formed the decorations. Among the young people entertained were: Miss Florence McGregor, Miss Esther Baum, Miss Ruth Abbott, Miss Marian Nicholson, Miss Charlotte Urgens, Miss Sara Bailey, Miss Helen Pomeroy, Miss Helen Dunn, Miss Katherine Heathorne, Miss Arline Sharss, Miss Josephine Glidden, Miss Alice Metcalf, Miss Helen Potter, Mies Ada Hancock, Miss Margery Stratton, Miss Dorothy Dickey, Miss Clara Errington, Miss Hatherly Britton, Miss Helen Ewing, Miss Eunice Roeth, Walker Havens, Edward Engs, William Engs, Fitzgerald Marx, Ernest Erring, Bernard Proctor, Kenneth Proctor, Fenrick Smith, Leighton McGregor, Harold Watson, Herman Nichols, Sutton Carlson, Francis Newton, Kenneth Newton, Harold Haufman, Leonard Houts, Herbert Dickey, Edward Melia, Hugo Muller, Frank Leach, Keith Coplin, Gerard Barnard, Russell Robbins, Burr Eastwood and Clift Lundborg.

✿ ✿ ✿

DINNER DANCES TO CONTINUE.

While there may be no large balls during lent, the popular informal dinner dances at the Oakland will be continued, and society may still dance every Thursday evening in the Ivory ball room.

✿ ✿ ✿

MISS STONE A BRIDE.

Miss Harriet Stone has set the date of her wedding to Dr. Harold Barnard of Sacramento for March 24 at the Egbert Stone residence in San Francisco. The bride-elect spent most of her childhood in Elmhurst where the Stones had a beautiful home before they went to San Francisco to live, and she has many friends in the younger set of Oakland. Her sister, Miss Marian Stone, will be married to Herbert Schmidt later in the season. Miss Marian has been confined to her home by illness in the past week.

✿ ✿ ✿

VALENTINE PARTY.

Miss Alice Wythe was hostess at a valentine party Thursday evening, entertaining about thirty intimate friends at the Wythe home in Terrace street.

✿ ✿ ✿

DANCE THIS EVENING.

Dr. and Mrs. John C. Somerset will give a Yama Yama dance this evening at

(Continued on Next Page)

Heart TRIBUNE'S PAGE for WOMEN Home

SOCIETY TO DANCE

Leaders of Smart Set to Entertain Tonight at Big Affair

Society is keenly anticipating the most brilliant event of the season this evening at the Oakland, where over five hundred guests will be gathered at the Ladies' Relief dinner dance. In addition to many dinner parties, some of them numbering a score of guests, several hundred will attend the dance later in the evening, and most of society of the bay cities with many of the San Francisco smart set will be present. It will be an interesting and beautiful affair as well as one that will net a large sum for the work of the society. Among the hosts and their guests at dinner at the Oakland will be:

Mrs. Henry Martinez, hostess—Mrs. Selim Woodworth, Miss Louise McNear, Miss Florence Williams, Miss Julia Perrin, Miss Dorothy Woodworth, Miss Ethel Wrampelmeier, Dearman McNear, William Weston, William Powell and Dr. Weaver.

Mr. and Mrs. J. C. Black, hosts—Mrs. Martin Crimmins, Miss Ada Nason, Miss Beverly Nason, Rupert Nason, Hendrick Schmidt and Lieutenant W. H. Simpson.

Mr. and Mrs. William G. Henshaw, hosts—Mr. and Mrs. Frank Havens, Mr. and Mrs. William Taylor, Miss Alice Grimes and Dr. Potter.

Mr. and Mrs. Fred Sherman, hosts—Mr. and Mrs. Irving Lindberg, Mr. and Mrs. Ashley Faull, Mr. and Mrs. Philip Clay, Mr. and Mrs. Ralph Phelps and Mr. and Mrs. Jack Valentine.

Mr. and Mrs. Kendall Morgan, hosts—Mr. and Mrs. Harry Mosher, Mr. and Mrs. Marshall Seaverve and H. G. McGee.

Mr. and Mrs. R. W. Kinney, hosts—Mr. and Mrs. J. H. Wright, Dr. and Mrs. G. L. Painter, Mr and Mrs. Walter H. Seaver, Miss C. V. Rose and Frank B. Tucker.

Mr. and Mrs. William Deal, hosts—Mr. and Mrs. J. G. Kennedy, Mr. and Mrs. Roy Walker and Mr. and Mrs. George Hatch.

Dr. and Mrs. H. S. Kergan, hosts—Mr and Mrs. Henry G. Miller, Mr. and Mrs. Luther Dimm, Mr. and Mrs. W. S. Rheem, Mr. and Mrs. J. T. Smith, Mr. and Mrs. H. G. Gaskill, Dr and Mrs. McMath, Mr. and Mrs. Charles Davis, Mr. and Mrs. George Hoyt and L. Doane.

Mr. and Mrs. Victor Metcalf, hosts—Mr. and Mrs. Ernest Folger, Mr. and Mrs. Leon Clark, Mr. and Mrs. Nelson Howard.

Mr. and Mrs. Wickham Havens, hosts—Mr. and Mrs. Charles Bates, Mr. and Mrs. Edward Enos, Mr. and Mrs. D. A. Proctor, Mr. and Mrs. Percy Murdock, Mr. and Mrs. Robert Newell, Mr. and Mrs. Challon Parker, Mr. and Mrs. Harold Havens, Mr. and Mrs. Willard Williamson, Dr. Sumner Hardy, Maurice McLaughlin, Edward Aikens, Mr. and Mrs. Fred Burnham.

Mr. and Mrs. W. S. Palmer, hosts—Mrs. E. G. Calvin of Salt Lake, Mr. and Mrs. M. T. Tobriner, Miss Alice Palmer, Hewlett Benjamin and Ralph Palmer.

Mr. and Mrs. Frank Miller Avery, hosts—Mr. and Mrs. Chester Pennoyer, Mr. and Mrs. W. W. Briggs, Mr. and Mrs. Fred Gay, Mrs. M. A. Campbell and Frank Robichild of San Francisco.

Mr. and Mrs. F. A. Webster, hosts—Mr. and Mrs. Paul O. Tietzen, Mr. and Mrs. Frank Sherman, Mr. and Mrs. O'Brien.

Mr. and Mrs. Ben Woolner, hosts—Mr. and Mrs. B. O. Hobson, Miss Anna McDonough, Miss Helen McDonough, Ernest Ochs and Dr. Graham Biddle.

Mr. and Mrs. William Thornton White, hosts—Mr. and Mrs. Warren Harold, Mr. and Mrs. Loraine Langstroth, Mr. and Mrs. Albert Coogan, Mr. and Mrs. Lee Scott, Mr. and Mrs. Charles Tripler Hutchinson, Mr. and Mrs. Seymour Hall, Mr. and Mrs. Lester Green, Mr. and Mrs. Dean Allen, Mr. and Mrs. Louis Henes, Mr. and Mrs. Hooker Chickering Mr. and Mrs. Stuart Hawley, Mr. and Mrs. Henry Sanders, Mr. and Mrs. Will De Fremery, Miss Pussy Creed, Mrs. Gardner Perry Pond and Harold Meek.

Mr. and Mrs. H. C. Capwell, hosts—Lieutenant and Mrs. Fred Seydel, Dr. and Mrs. Philip Bliss, Miss Carmen Ghirardelli, Miss Phyllis Lovell, Miss Dorothy Capwell, Lieutenant Cockroft, Lieutenant Johnson, Russel Slade and Cebert Capwell.

Mr. and Mrs. Thomas Watson Cushing, hosts—Mr. and Mrs. John Hooper, Miss Esperance Ghirardelli and Carlton Walls.

Mr. and Mrs. C. M. Graham, hosts—Mr. and Mrs. Bertram Van, Mr. and Mrs. Richard Newell and Mr. and Mrs. Fred Green.

Mr. and Mrs. Percy Black, hosts—Mrs. Grace Mathews, Mr. and Mrs. Bert Hubbard, Mr. Stanton Smith, Mr. and Mrs. Fred Nye, Mr. and Mrs. Newell, Mr. and Mrs. Joseph Kelly, Mr. Neils Beck, hostess—Mr. and Mrs. C. B. Wingate, Mr. and Mrs. Norman Lang, Mr. and Mrs. Fred Stader.

Mr. and Mrs. Edward Lacey Brayton, hosts—Mr. and Mrs. Mark Rogers, Mr. and Mrs. George McNear, Jr., Mr. and Mrs. John McNear, Mr. and Mrs. Andrew Stone, Mr. and Mrs. Edson Adams, Mr. and Mrs. George [illegible] and Mrs. Tyler Henshaw, Mr. and Mrs. Bertram Ransome, Mr. and Mrs. H. O. G. Miller, Mrs. George Wheaton, Mr. and Mrs. A. S. Macfarland, Mr. and Mrs. Harry East Miller, Mr. and Mrs. Harrison Clay, Mr. and Mrs. Henry Nahl, Mrs. Charles Parcells and Frank Green.

Mr. and Mrs. W. H. Webbe, hosts—Miss Dorothy Taylor, Miss Alice Stites, Wesley Craig and several others.

Mr. and Mrs. Harry Bishop, hosts—Mr. and Mrs. Leon Mahon and Mr. and Mrs. E. J. Heller.

Mrs. J. B. Mhoon, hostess—Miss Annie Miller, Miss Anna Oliver, Miss Marjorie Mhoon, Harry H. Fair, Sherwood Chapman and Spencer Kaiser.

Mrs. Samuel Hubbard, hostess—Mr. and Mrs. Samuel Hubbard, Jr., Mrs. Charles Youngberg, Mrs. H. H. Smith, Mr. and Mrs. George Hammer and William B. Hubbard.

Mr. and Mrs. E. M. Walsh, hosts—Mr. and Mrs. Sam Breck, Mr. and Mrs. A. T. Ellis, Dr. and Mrs. J. L. Lobse, Mr. and Mrs. Maurice E. Walsh, Dr. and Mrs. Harward G. Thomas.

Mrs. Isaac Hogue, hostess—General and Mrs. Oscar Fitzalan Long, Miss Amy Long, Miss Sally Long, Book Sutton, Emerson Spear and Morse Clark.

Miss Elizabeth Gill, hostess—Mr. and Mrs. A. M. Rockridge, Mrs. Robert Smith, Miss Annie Duffy, J. C. Mills, John McLaren Strong, Claud Schoer and J. Witholt.

Mrs. George McNear, Sr., hostess—Mr. and Mrs. Seward McNear and Miss Elizabeth Sherman.

Mr. and Mrs. Walter Starr, hosts—Mr and Mrs. W. E. Creed, Mr. and Mrs. James Moffitt, Mr. and Mrs. Allen [illegible], Mr. and Mrs. Clinton Walker and others.

Mr. and Mrs. Robert Hilliard Collins, hosts—Mr. and Mrs. Frank Watson, Miss Letitia Barry, Miss Elsie Everson, Miss Marrly Kruse, Robert Hilliard Collins, Roy, Charles and Harry Collins.

Mr. and Mrs. Arthur Nahl, hosts—Mr and Mrs. Frank Glass, Mr. and Mrs. Raymond Fletcher, Mr. and Mrs. John D. Fletcher and Dr. Louis Dean.

Mr and Mrs. Louis W. Manning, hosts—Dr. and Mrs. A. Clarkson Smith, Dr. and Mrs. Robert Glenn of Philadelphia, Mr. and Mrs. George W. Hatch and Miss Gladys Deal.

Mrs. Daniel Easterbrook, hostess—Dr. and Mrs. J. H. MacKave, Dr. J. H. Cotton of San Francisco, Dr. and Mrs. George Rothganger, Miss Emma A. Smith and one or two others.

Mr. and Mrs. Clarence Wetmore, hosts—Mr. and Mrs. A. C. Richards, Miss Helen Coogan, Miss Philena Wetmore, Kinsey Miller and Cecil Posey.

Mrs. Clyde Shrader, hostess—Mr. and Mrs. Jesse MacCargar, Mr. and Mrs. Ehrewanger, Mr. and Mrs. Parker Jackson, Dr. Fred Davis and Miss Eleanor King.

Miss Emma Farrier, hostess—Mr. and Mrs. Charles Stanyan of San Francisco and Miss Anna Farrier.

Miss Mona Crellin, hostess—Mr. and Mrs. W. W. Everett, Mr. and Mrs. Harry Knowles, Mr. and Mrs. Minor Goodall, Mr. and Mrs. Alexander Marx, Mr. and Mrs. R. M. Fitzgerald, Mr. and Mrs. Henry Dieckman, Jr., Mr. and Mrs. Leon Bocquerax, Mr. and Mrs. W. H. L. Morrison, Mr. and Mrs. Robert Knight and Mrs. J. P. H. Dunn.

Mrs. I. A. Beretta, hostess—Mr. and Mrs. R. T. Ayer, Miss Lorena Denison and Miss Minnie Taylor.

Dr. A. S. Kelly, host—Miss Allene Edoff, Miss Helene Bon, Frank Edoff, Joseph King, W. B. Bryan, E. C. Aiken.

Dr. and Mrs. A. S. Larkey, hosts—Dr. and Mrs. Homer Craig.

Mr. and Mrs. R. J. McMullin and party, Mr. and Mrs. August Schilling and party, Miss I. M. Bradley and party, Mr. and Mrs. W. T. Phillips and party, Mr. and Mrs. Tyrell and party.

The Wild Hair

By LILLIAN RUSSELL

(Copyright, 1915, by Lillian Russell.)

THERE is nothing more dangerous to handle than the wild hair. That sort of hair plants itself where it should not grow. It is always of special vigor. Possibly its presence is the result of carelessness or the application of wrong treatment to some other blemish, but when it is there it is a source of great annoyance.

It is difficult to get rid of wild hairs. Cutting frequently cultivates them. They will thrive under cultivation, and often produce a large family to keep them company. There are numerous safeguards against such intruders, but after they appear, there are not so many methods for banishing them.

In attempting to remove the wild hair the greatest care should always be exercised. Even its successful removal is liable to leave a worse blemish. The wild hair in the nose, for instance, is bothersome. When cut, it grows with renewed vigor. The first impulse, therefore, is to remove it by force. There is in the operation great danger. The nasal partitions are thin and tender; all through them is a system of tiny blood vessels. In pulling the hair there is always the possibility that one of the vessels will be ruptured. The result is invariably a blood red streak on the nose. This is a disfigurement that is hard to remove. The electric needle should be used, but only by an expert.

LILLIAN RUSSELL.

and taking off what is left with a soft cloth and applying a good face powder. This will keep the skin soft and will protect it. At night you should massage the face with a good skin food. A skin food with lanolin is the best for dry skin, for this is excellent for supplying the oils that are lacking in the face. If you will send me a stamped, addressed envelope I shall gladly send you a formula for an excellent skin food, and complete instructions for facial massage.

MADGE: If your hair is not inclined to be wavy, I am afraid you cannot make it so naturally. However, you can overcome the stringy appearance by taking good care of it. From the description I should say that it is not getting the nourishment it should. Is your scalp perfectly loose and flexible? If it isn't, it should be for when your scalp has become tight and adherent to the underlying bones, the hair will lose its luster and become lifeless and "stringy." After taking your hair down at night, brush it good with a bristle brush, not too stiff, but one with bristles long enough so that it can reach the scalp. Brush each side of your hair so that it will lie flat against your scalp, but brush it outward, lifting the hair from the scalp, so that it will become fluffy and light. Massage your scalp for about fifteen minutes with the tips of the fingers. When massaging the scalp use a good hair tonic with it. If you will send me a stamped, addressed envelope I shall be glad to send you a formula for an excellent hair tonic with complete instructions for scalp massage.

C. S. R.: A blonde can wear the delicate shades of pink and blue, the browns and tans, and usually black, providing she has a good color. The best thing to do, however, is to follow the color of your eyes. If your eyes are blue, wear blues darker than your eyes. No, I do not think you are too tall. The average weight for a girl 5 feet 6 inches tall is 139 pounds. I am sorry, but I cannot tell you whether you will grow any more or not.

Lillian Russell

Answers to Queries

L. K.: I am sending you instructions for manicuring. An orangewood stick is a most convenient implement for cleaning the nails. A tiny wad of cotton rolled about the point and moistened in diluted peroxide of hydrogen will remove stains. Sharp steel implements scratch and injure nails.

CARRIE: Lack of sleep affects a woman's looks at once. A woman is supposed to require eight hours of sleep. Sound sleep can be had only in a room where the ventilation is perfect—that is, where there is a steady current of constantly changing fresh air. Have a comfortable bed. Never sleep on the stomach; it hinders digestion. Never sleep propped up with pillows; lie as flat as possible, with a small pillow or none at all under your head. Never sleep with the mouth open.

M.: The thin girl must look to her diet the first thing as well as the girl who is stout. Eat properly cooked foods, simple and nourishing. Masticate your food as thoroughly as you can, so you will get the good out of it. Sleep eight or nine hours every night. There is nothing that will make one thin and nervous more quickly than worry. Take your time in doing things. The thin girl is usually the one who hurries with everything, sleeps lightly, and works hard. Eat plenty of fruit and vegetables and get plenty of fresh air and sunshine. I shall be glad to send you a dietary for gaining flesh if you will send me a stamped, addressed envelope.

B. M.: When your face chaps so easily you should protect it from the wind. Your skin is lacking the oils that it ought to have and you should try to supply them by using a good greasy cream. Before going out apply a good cold cream to your face, rubbing it into the skin

SOCIETY

(Con. From Preceding Page)

[illegible]

INFORMAL DANCE.

Miss [illegible] Walker gave an informal dance at her home in Berkeley on New Year's eve. She was assisted by Mrs. [illegible]. Among those entertained were Miss Ruth Clayton, who is engaged to Charles M. Shelton, who returned last week; Miss Lucile Cornell, Miss Myra Douglas, Miss Wilma Douglas, Miss Nell Ackerman, Charles Macefim, William Stevens, Earl Scott, Dudley Ward, Harold Sims, M. Spotford, Noble Douglas, Joseph Burgess and others.

SANS SOUCI DANCE.

The last dance for the season of the Sans Souci Club at the Oakland last evening was an unusually large meeting of the members and an especially pretty party. The armed girls of the younger set, all of whom are beautiful dancers in these days of many dancing classes, in the bright colored evening dresses of pink and [illegible], made an attractive picture in the ballroom which has been the scene of so many pretty dances this winter.

The patronesses of the evening, who included Mrs. Granville Abbott, Mrs. A. L. Adams, Mrs. H. C. Capwell, Mrs. A. C. Posey, Mrs. W. G. Henshaw and Mrs. George Rodolph received the guests, who numbered about 250 of the younger set. Among the members are Mr. and Mrs. William Haydock Fillmore, Mr. and Mrs. Jack Van Sicklen, Mr. and Mrs. Henry Eugene Jackson, Mr. and Mrs. Joseph Hunt, Mr. and Mrs. Raymond Clinch, Mr. and Mrs. Frederick Farnum, Miss Elva Ghirardelli, Miss Dorothy Capwell, Miss Helen Downey, Miss Phyllis Lovell, Miss Marian Rodolph, Miss Margaret and Mr. and Mrs. Albert Coogan, Miss Etta Schrock, Miss Margaret Warner, Miss Hazel Ingals, Miss Dorothy Tait, Miss Nellie Adams, Miss Mae Du Val, Miss Margaret Garthwaite, Miss Cleo Posey, Miss Elsie Posey, Miss Helen Coogan, Miss Beverly Nason, Miss Alberta Huggins, Miss Laura Currey, Miss Anna Barbour, Miss Pauline Adams, Miss Alfreda Wright, Miss Margaret Moore, Miss Philena Wetmore, Miss Marian Fillius, Miss Alice and Miss Florence Crellin, Miss Ruth Kroll, Miss Dorothy Capwell, Miss Carmen Ghirardelli, Miss Helene Ritchie, Miss Frances Redmond, Miss Suzette Greenwood, Miss Helen Goodall, Miss Allene Edoff, Miss Adele Scott and Mr. and Mrs. Thomas Hogan Jr.

MISS GHIRARDELLI'S GUESTS.

Miss Elva Ghirardelli entertained 24 guests at bridge yesterday afternoon in honor of Miss Madeleine Chambers. Those present included Mrs. William Haydock Fillmore, Mrs. John Martin, Mrs. Henry Eugene Jackson, Mrs. Joseph Frederick Hunt, Miss Suzette Greenwood, Miss Philena Wetmore, Miss Laura Currey, Miss George Dunning, Miss Helen Breck, Miss Alfreda Wright, Miss Antoinette Bean, Miss Priscilla Hall, Miss Carmen Ghirardelli, Miss Aimee Jorgensen, Miss Helene Ritchie, Miss Esperance Ghirardelli, Miss Alberta Huggins, Miss Helen Downey, Miss Helen Coogan, Miss Lilla Lovell, Miss Phyllis Lovell, Miss Helen Weaver, Miss Erma Jackson, Miss Hazel Ingals, Miss Etta Schrock.

BRIDGE AT COUNTRY CLUB.

Mrs. L. E. Wilson will entertain guests at bridge at the bridge luncheon at the Claremont Country Club next Monday afternoon. On Tuesday afternoon Mrs. J. G. Moore will be hostess to twenty of her friends at bridge at the Country Club.

PARTIES AT THE OPERA.

Mrs. Thomas Crellin gave a box party for the performance of Rigoletto at the Macdonough last evening, entertaining Mr. and Mrs. Robert Fitzgerald, Mr. and Mrs. Wallace Everett and Miss Mona Crellin. Mr. and Mrs. Harmon Bell had guests at dinner at the Oakland and later the party, including Mr. and Mrs. Traylor Bell and Mr. and Mrs. Quincey Chase, attended the opera. Mrs. William Griffith Henshaw also entertained guests and among others present were Mrs. John Bell Mhoon, Miss Marjorie Mhoon, Mr. and Mrs. J. F. Conners, Dalliba Thomson, Mrs. Lucie Mae Hayes, Mrs. Bacon-Soule, Douglas Soule, Mrs. William R. Davis, Mr. and Mrs. Thomas Watson Cushing, Miss Carmen Ghirardelli, Mrs. E. B. Brader, Mr. and Mrs. Robert Newell, Mr. and Mrs. Robert Hilliard Collins, Mr. and Mrs. William O. Morgan, Mr. and Mrs. J. G. Earl and many others.

GUESTS AT COUNTRY CLUB.

Mr. and Mrs. Louis Emerson Spear will entertain a score of guests at the Valentine dance at the Claremont Country Club this evening, where a large number of the Claremont set will be present.

ARRANGING WHIST PARTY.

The ladies of St. Anthony's parish are arranging to give a whist party and social at St. Anthony's hall corner of Fifteenth avenue and Sixteenth street, on Monday evening, February 15. The game will be called at 8 o'clock and valuable prizes offered. The committee in charge is endeavoring to make the party a social success, and a number of young ladies will act as official scorers.

PICTURE IS ATTACKED.

SEATTLE, Feb. 13.—"Portola," a painting by W. E. Rollins of San Gabriel, Cal., loaned for exhibition purposes was slashed from its frame on the wall of the Washington Art Association and stolen. The picture was 8x14 inches, depicting a Mexican port scene. It was the property of Mrs. D. M. McQuestin, a sister-in-law of Rollins.

MOST BEAUTIFUL GIRL? GRAND DUKE ON FENCE

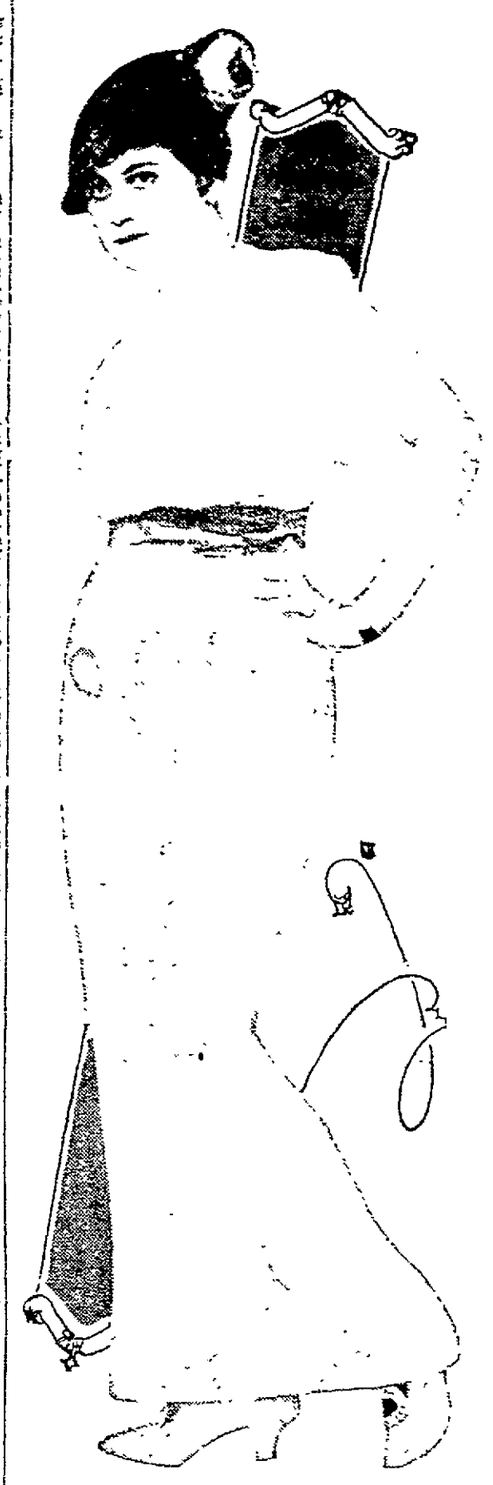

MALVINA LONGFELLOW.

PARIS' ROLE PROVES HARD

LONDON, Feb. 13.—Who's the most beautiful woman in America? Grand Duke Michael of Russia once said that Marie Tailer of New York was. Now let a committee to arrange for a big performance, given for Belgian relief, are featuring Miss Malvina Longfellow, whom London in general says is the most beautiful American. And the question is, does the Grand Duke's acceptance of the committee office put him in the position of reversing the judgment of Paris? This is the only difficulty in his arranging to participate.

Asked whether he'd changed his mind, the Duke laughed and shrugged his shoulders. He does not say his friends, propose to get into any trouble like Paris—and so prefers silence. The big benefit at which the Grand Duke and the Belgian minister are to act will be held at the Vaudeville theater.

BRIDE OF MILLIONAIRE.

SAN FRANCISCO, Feb. 13.—A distinct surprise awaited the fifty or more guests who attended what was to be an engagement reception last night at the home of Mr. and Mrs. E. Avery McCarthy in Los Angeles. They were told upon their arrival that the affair would be a wedding reception instead, as Miss Aileen McCarthy had been married earlier in the day to Morgan Adams, president of the Bachelors' Club and a millionaire business man and yacht owner of the southern city.

The bride is the daughter of one of the best known realty operators of Southern California, who formerly made his home in San Francisco. Her mother is Mrs. J. J. Moore, who was prominent in San Francisco social circles a few years ago. Her second husband, Moore, a local capitalist, was shot and killed in January, 1912, by Samuel R. Timothy, a chauffeur, after he and his wife had figured in divorce proceedings, in which Superior Judge Buck of Redwood City denied a decree.

PIONEER SANTA ROSA WOMAN PASSES AWAY.

SANTA ROSA, Feb. 13.—With the burial last Tuesday in Santa Rosa of Mrs. Mary Martin Donovan, wife of B. O. Donovan, the hop magnate, there passed out a familiar and revered figure of Sonoma county history.

Mrs. Donovan was born in New York in 1836, and was married to Donovan in Boston in 1854 coming to California by way of the isthmus in 1867.

Mrs. Donovan is survived by her husband and eight children—Mrs. Fred Whitney, Mrs. William Driscoll, Mrs. Robert Klenck of San Francisco, Mrs. Mary Marcell of Santa Rosa and Bartlett, N. L. A. H. and C. C. Donovan, all of Santa Rosa.

WOMEN ASK SAME PAY AS THE MEN.

NEW YORK, Feb. 13.—Equal pay for women on the same basis men are paid is the aim of the League of Business Opportunities for Women, organized at the home of Mrs. Henry Bruere on West Eighty-sixth street. Over one hundred members are already enrolled.

"We want to break down the stupid old prejudice that women have less commercial value in the business world than men," declared Mrs. Ogden Mills Reid, a vice-president. "I know of big administrative positions in this city where girls are doing work for which men would receive five times larger salaries."

Mrs. Henry Bruere is president.

DOCTOR SUED FOR $8000 ALIMONY

Former Wife in South Africa Seeks Attachment on Country Home.

SAN FRANCISCO, Feb. 13.—Marital troubles of a decade ago, revived in a writ of attachment and a claim that an old note, supposed to have been given in lieu of alimony, had not been paid, are to be aired before a court in the proceedings now under way in the attempt of Christina J. Anthony, first wife of Dr. Richard Sheldon Anthony, noted specialist, to attach his country home.

Mrs. Anthony, now in South Africa, has filed action through Attorney James P. Sweeney, basing her suit on the second Anthony divorce of 1904, which set forth that the Anthonys were married in Kimberley, South Africa, in 1889, and that in 1900 Dr. Anthony brought suit for divorce and restrained his wife from defending herself by locking her in the home of his sister, Mrs. J. Merritt, 813 Oak street.

Dr. Anthony made a name as a throat and ear specialist before he remarried and settled in Los Gatos, where he now enjoys a thriving practice and lives on one of the most beautiful estates of that neighborhood.

The complaint also alleges that Dr. Anthony confined his wife in the Market street branch of the St. Helena Sanitarium and later had her sent to the sanitarium itself.

In 1904 she had the case reopened before Judge J. C. B. Hebbard, who set aside the previous divorce granted to the husband and gave it to the wife.

Alimony, the complaint says, was arranged out of court by the doctor giving his wife a note for $5000. For the collection of this the suit prays for an attachment against the home in Los Gatos.

CARLTON WALLS TO BE MARRIED AGAIN

SAN FRANCISCO, Feb. 13.—Love's triumph over temperament will be celebrated within the next few days when Carlton Hobbs Wall, clubman and cafe owner, and his former wife, Violet Armstrong Wall, will be remarried. The Walls were divorced in 1913 on grounds which officially were termed cruelty, but which friends characterized as temperamental.

"Yes, Carlton and I have decided to get married," Mrs. Violet Wall, her eyes radiant with happiness, said yesterday. "We find that we cannot live apart. It was all temperament, anyway. And love is so much stronger, ever so much stronger, than temperament. So we are going to get married very soon, within the coming week."

Carlton Wall, hero of many automobile smashups, beamed like a boy as he affirmed the rumor of his coming marriage to his former wife.

"She is the best little woman in all the world," he said, "and I want her back. We will celebrate our wedding anniversary over again."

PAGE FINDS $5000 BRACELET.

NEW YORK, Feb. 13.—Reginald Simpson, a page in the Vanderbilt Hotel, found an $8000 diamond bracelet in the lobby today. The jewel belonged to Mrs. Robert S. Roy, 105 East Seventy-fifth street. Mrs. Roy lunched at the Vanderbilt and upon her return home missed her bracelet containing 45 gems set in platinum.

SPERRY FLOUR is better than ever. It has been the best for over 60 years.

PERSONALS

MISS DOROTHY DANFORTH is the guest of Mr. and Mrs. Eugene Kemp of Bakersfield.

MISS MILTON MOORE was in Sacramento the early part of the week.

MISS ALICE BERG has returned from a visit with Mrs. Ben Borden of Sonoma.

C. L. WALTER is in Flower, looking after property interests.

WILLIAM WILEY was in Los Banos this week.

J. W. MORGAN has returned from a business trip to Calistoga.

MRS. E. L. FITZGERALD is a guest at the home of Mrs. Roscoe Evans of Riverbank.

MR. AND MRS. GEORGE DAVIS are in Sacramento, where they contemplate locating.

MISS ERNESTINE McNEAR, accompanied by Miss Helen Garret and Mrs. Bernard Ford, spent a few days during the week at Los Banos farm and Orinda.

W. BATES and family are home from an outing spent in Bakersfield.

MRS. JULIA SCHNABEL is home from Newcastle, where she was called by the death of a relative.

MR. AND MRS. DOUGLAS HILTON have returned from Bakersfield, where they went to attend the funeral of Mrs. Belle Morris.

Painless Parker
MAKES GOOD
12TH AND BROADWAY

LONG LOST DAUGHTERS CLAIM PART OF ESTATE

By Associated Press.

LOS ANGELES, Feb. 13.—Two daughters whom he had not seen for thirty-five years and whose whereabouts he did not know, today claimed half of the estate of their father, Elliott M. Best, who died recently at his home in Eagle Rock, a suburb, leaving an estate valued at $17,451.

In his will Mr. Best stated that he had searched the country vainly for his daughters, Ethel and Alice, who were taken from his home by their mother. He left half his estate to them, but if they were not found the entire estate was to go to Mrs. M. H. McCammon, his housekeeper.

Letters from the two daughters, now living in Rochester, were received today by the probate clerk here, claiming their half of the estate, of which they learned through the newspapers.

VERMONT GIVES WOMEN VOTE.

By Associated Press.

MONTPELIER, Vermont, Feb. 13.—The Vermont Senate passed without debate today a bill extending the franchise to women at town and city elections and for presidential electors.

HAVE COLOR IN YOUR CHEEKS

Be Better Looking—Take Olive Tablets

If your skin is pale—complexion pallid—tongue coated—appetite poor—you have a bad taste in your mouth—a lazy, no-good feeling—you should take Olive Tablets.

Dr. Edwards' Olive Tablets—a substitute for calomel—were prepared by Dr. Edwards after 17 years of study with his patients.

Dr. Edwards' Olive Tablets are a purely vegetable compound mixed with olive oil. You will know them by their olive color.

If you want a clear, pink skin, bright eyes, no pimples, a feeling of buoyancy like childhood days, you must get at the cause.

Dr. Edwards' Olive Tablets act on the liver and bowels like calomel—yet have no dangerous after effects.

They start the bile and overcome constipation. That is why millions of boxes are sold annually at 10c and 25c per box. All druggists.

Take one or two nightly and note the pleasing results.

The Olive Tablet Company, Columbus, Ohio.—Advt.

GYPSY BAND STOLE WHITE GIRLS, CHARGE

DENVER, Col., Feb. 13.—A white slave plot, gigantic in proportions and nation wide in its ramifications, is exposed in an official report sent to Washington last night by William H. Fitch, special investigator for the United States Department of Justice.

Fitch's report, the result of a secret investigation, which he has been conducting for several weeks, is preliminary, but contains some startling revelations, based upon a confession obtained from a gypsy chief.

According to the story told by this man, there has been for several years an organized traffic in girls stolen by gypsy bands in various parts of the country and sold to white slavers at prices ranging from $200 to $2500. The average price for girls, he said, was $1500.

Most of the girls stolen by the gypsies were taken to Kokomo, Ind., and there held until they were sold in the slave markets. These latter, it is declared, exist in all parts of the country, and include New York, Philadelphia, Chicago, San Francisco, St. Louis, Minneapolis, Milwaukee, Kansas City, Dallas, New Orleans and Indianapolis.

WARREN HEADS SUNDAY-SCHOOL ASSOCIATION

By Associated Press.

CHICAGO, Feb. 13.—It was announced here that Edward K. Warren of Three Oaks, Mich., had been elected president of the International Sunday School Association, to succeed the late Dr. H. M. Harmill of Nashville, Tenn. George W. Watts of Durham, N. C., was elected a vice-president, to succeed Mr. Warren.

Thirty-five members of the executive committee were in session here Wednesday and Thursday, and the result of their conference was announced today. The committee is composed of one representative from each state and each Canadian province.

NURSE GIVEN IRON CROSSES BY KAISER

COENHAGEN, Feb. 13.—Thirty-eight women nurses attached to the German army ambulance have been decorated by the Kaiser with the Iron Cross, which hitherto has been reserved as an award for men.

VINCENT ASTOR AND BRIDE COMING WEST

NEW YORK, Feb. 13.—Mr. and Mrs. Vincent Astor, accompanied by Astor's sister, Miss Muriel Astor, have started on a trip by land and cruise that will not end until the close of April and will take them thousands of miles. They will go to Garrett, S. C., where they will pass a week with Mrs. Astor's parents, Mr. and Mrs. Robert P. Huntington, at their shooting preserve.

From Garrett Mr. and Mrs. Astor will go to Jacksonville, Fla., and board their steam yacht, the Noma. For several weeks they will cruise in southern waters, expecting to make lengthy stays at Nassau and Havana. They will pass through the Panama canal and cruise up the Pacific coast to San Francisco, making several stops on their way. They probably will return overland from San Francisco late in April.

STOCKTON WOMAN SEEKS LOST SON

STOCKTON, Feb. 13.—Mrs. E. T. Williams, a well-known resident of this city, has asked the police to help her locate her 19-year-old son, Fred, who disappeared from his home several days ago under singular circumstances.

Mrs. Williams is unable to account for her son's strange disappearance. She is almost positive that he would not remain away without letting her know where he was unless he had met with foul play.

The many friends of the young man have searched the city for him without success.

REG. IN U.S. PAT. OFF.

THIS TRADE-MARK IS YOUR GUARANTEE

There is no genuine BAKER'S COCOA or BAKER'S CHOCOLATE unless it has this trade-mark on the package.

WALTER BAKER & CO. LTD.
ESTABLISHED 1780 DORCHESTER, MASS.

LISTENING TO GOD—

"Blessed is everyone that feareth the Lord; that walketh in His ways"---*Psalm-128-1.*

ATTEND ANY CHURCH TOMORROW—

You'll Be Better for the Visit—
You'll Have a Better Week's Activity—
You'll Want to Go Again—

Call Any Clergyman
When Trouble Comes to You
He Will Help

Enjoy Good Music
Intelligent Speaking,
Clean Associations
At a Church Tomorrow

CHURCH NOTICES

CONGREGATIONAL

FIRST CONGREGATIONAL CHURCH, 12th and Clay Streets, Oakland, Cal. Rev. F. J. Van Horn, D.D., Pastor.
9:45 a. m.—Church School.
11:00 a. m.—Worship. Sermon by the pastor, subject: "Eternal Goodness and Hard Hearts."
12:30 p. m.—After Church Class.
6:15 p. m.—Young People's meetings.
7:30 p. m.—Worship. Sermon by the pastor, subject: "Billy Sunday and President Eliot."

PLYMOUTH CHURCH
(Congregational)
Piedmont and Laurel Avenues.
Albert W. Palmer, Minister
11 a. m. sermon by Mr. Bradley—
"THE SINCERITY OF JESUS"
7:45 p. m. Mr. Palmer will speak on—
"MARY MAGDALENE"
By Maurice Maeterlinck

FOURTH CONGREGATIONAL
Corner 36th and Grove Sts.
Sermons by Roy H. Campbell
"The Touch of Need"
"Right-About-Face-Handel"

ASSOCIATED BIBLE STUDENTS.

A. B. S.
(Associated Bible Students)
I. O. O. F. BLDG.
11th and Franklin Sts.
Bible Classes, 3 and 4:30 p. m.
Public Service, 7:45 p. m.
Discourse by an able Speaker.
ERNEST D. SEXTON
"Our Lord's Return!
HOW? WHY? WHERE?"
You will do well to hear him. Tell your friends
SEATS FREE NO COLLECTION.

PARISH TO GIVE CHURCH BENEFIT WHIST PARTY

Elaborate preparations are under way for a whist tournament and dance to be given by St. Columbia's church on Monday evening, February 15, at 8 oclock, in Klinker's hall, Fifty-ninth street and San Pablo avenue. Many hundreds of Father Martin Scanlan's parishioners and their friends are expected, and during the evening a special attraction will be the playing of the band from St. Mary's College. There will be ten pieces, and the college lads will play for the dancing afterwards, as well as for the enjoyment of the players. There are to be prizes for the winners and refreshments at the conclusion of the games. Working earnestly for the success of the affair, which is planned to fill the depleted treasury of the church, are a number of the members, including Mrs. William J. Sweeney, Mrs. Sydney Melbourne, Mrs. W. Summers, Mrs. Fred Voltz, Mrs. E. Donnelly, Mrs. M. Smith, and many others.

RUSSIA DELIVERS AID.

By Associated Press.

PEKING, China, Feb. 13.—American Red Cross agents report that medical supplies furnished by their organizations have been distributed among the 150,000 German and Austrian prisoners in Siberia. This work is being done by Russian agents, inasmuch as the Russian government refused to permit an American expedition from Peking to visit the prison camps.

TOMORROW
GO TO
St. Mary's DOWN TOWN
CATHOLIC CHURCH
8th St., at Jefferson.
Services 6:30, 8, 9, 10, 11, 12. Evening services 7:45 o'clock.
ALL WELCOME.

EPISCOPAL

ST. PAUL'S CHURCH, cor. Grand ave. and Montecito—8 a. m., Holy Communion at chapel of the Good Samaritan, cor. of 9th and Oak sts.; 9:45, Sunday-school; 11, kindergarten; 11, litany, Holy Communion and sermon; 4:30 p. m., vespers, with address.

ST. PETER'S CHURCH
LAWTON AVE. AND BROADWAY.
Rev. Edgar F. Gee, rector.
HOLY EUCHARIST AND SERMON, 9 A. M.
Church school 10:15 a. m.
Morning prayer and sermon, 11:15 a. m.
EVENSONG AND SERMON, 7:30 P. M.

St. John's Church
8th st., cor. Grove; car line, W. 8th and Grove; rector, Rev Irving Spencer—Services 7:45, 10.10, 11 a. m.; 7.45 p. m.; daily 7:30 a. m.; church school 9:30 a. m.

ST. ANDREW'S CHURCH, cor. 12th and Magnolia sts.; Rev. F. C. Murgotten, vicar—Sunday services 11 a. m., 7:45 p. m.; Sunday-school, 9:45 a. m.; Ash Wednesday Feb. 17: litany and penitential office, 10.30 a. m.; lenten meditation, 5 p. m.

JITNEY DRIVERS' BALL TO BE ALL-NIGHT DANCE

At the Piedmont Pavilion, the jitney drivers' masked ball, scheduled for tonight, will start with the grand march at 9 o'clock and the night will be one of gaiety. Permission has been granted the "jits" to dance all night and as far into Sunday morning as their hearts desire. This means that midnight and the unmasking hour will see but half the fun gone. At this hour the big confetti carnival is due.

Early in the evening a monster jitney parade will pass through the downtown streets and every jitney driver has promised to be on hand with his or her car filled to the guards with guests bound for the dance. A number of the biggest auto trucks in Oakland will carry the big band which is to provide the music for the dancers and a merry crowd of girl drivers already garbed for the fray.

Vice-President Johnston and Secretary Clarken of the Jitney Bus Association of Oakland, who are handling the big ball for their organization, announce a wonderful list of special attractions for the evening.

GIRL SEES SIGHTS IN MALE ATTIRE; ARRESTED

SAN FRANCISCO, Feb. 13.—She was very pretty and she and the man with her were having a gay and giddy time on the Barbary Coast about 1 o'clock this morning. But a big policeman objected to her clothing. It was bifurcated and she was arrested. She said that she was told the only way for a girl to see the Barbary Coast was in male attire, and she wanted to see the famous seashore that is not by the sea, she went and did it. Also she said she was a nurse and that her name was Eleanor Howard. The man with her put up $10 bail and signed the name of E. M. Fairchild.

KILLS TWO, FIRES OWN HOUSE; COMMITS SUICIDE

By Associated Press.

ATHENS, Mich., Feb. 13.—Samuel Crotser, a bachelor, 55 years old, shot and killed Frank and George Lynn, brothers, today, set fire to his own house and lying down amid the flames blew off the top of his head with a shotgun. Neighbors dragged his body from the burning building. Crotser had been living on a farm owned by the Lynns and had been ordered to vacate.

VALLEJOITES WEDDED.

VALLEJO, Feb. 13.—Two well-known young Vallejoites were united in marriage Thursday by Rev. Father C. V. Lamb, O. P., the principals being Thomas Stoffer and Miss Anseline Tigenirl. Vincent Clark acted as best man, while Mrs John D. Salazar filled the position of matron of honor. Mr Stoffer is one of Vallejo's best-known young men, being an employe of the Sperry Flour Mills at South Vallejo, and a prominent member of Vallejo Aerie No. 71, Fraternal Order of Eagles.

CHRISTIAN

FIRST CHRISTIAN CHURCH,
Grand ave. and Webster st.
REV. O. T. LYTLE
Will preach both services.
11 a. m.—"The Living Word."
7:30 p. m.—"Our Saving Faith."
Christian Endeavor 6:30 p. m.

FRUITVALE CHRISTIAN CHURCH, Fruitvale ave. and E. 23rd st.—R. L. McHatton, pastor. Services 11 a. m. and 7:30 p. m. Sunday School 9:45 a. m.; Christian Endeavor 6:30 p. m.

LUTHERAN

FIRST LUTHERAN, cor. Grove and 15th sts.: W. E. Crouser, D.D., pastor—Preaching by the pastor at 11 a. m. and 7:30 p. m., "The True Suppliant and His Model Prayer," "From Crime to Glory"; Sunday-school at 9:45; C. E., 6:30.

THEOSOPHICAL

THEOSOPHICAL SOCIETY, Maple Hall Bldg.—Sunday, Feb. 14 at 7:45 p. m., lecture by Mrs. L. H. Woods of Berkeley, subject, "Which Path Do You Choose?" All welcome.

WESTERN FUEL GIVEN TRUCE IN LITIGATION

SAN FRANCISCO, Feb. 13.—United States Attorney John W. Preston received a dispatch from Attorney General Gregory yesterday, directing him not to institute at present any more suits against the Western Fuel Company on account of the alleged fraudulent weighing of imported coal.

"These instructions do not indicate by any means," said the United States attorney, "that the government's activity in recovering moneys due as customs duties has been lessened. Already we have brought a civil action demanding nearly $1,000,000, and that suit will be prosecuted to the limit. Other suits for smaller amounts, which have been contemplated, will not be instituted, pending a decision by the United States Supreme Court, involving a point at issue in the Western Fuel matter."

An answer by the Western Fuel in the suit for $861,576.95, which Uncle Sam contends is the value of imported coal fraudulently weighed between July, 1911, and August, 1912, is expected Monday. The action was brought last July under the provisions of the general customs law of forfeiture.

LATIN CIVILIZATION FAVORED BY UNION

By Associated Press.

PARIS, Feb. 13.—Under the auspices of the Union of Latin societies there was held at the Sorbonne today a manifestation in favor of the Latin Civilization. Paul Deschanel presided. The address of each speaker was followed by the singing of the natinal hymn of his country.

All the Latin countries were represented—Italy by Gabriel d'Annunzio and Guglielmo Ferrero; Spain by Blasco Ibanez; Belgium by Roland de Mares; Rumania by Dr. Istrati; Portugal by Xavier de Carvalho; Greece by M. A. Andreades; Latin America by Dr. Manuel de Oliveira Lima of Brazil.

IRON MOLDER MISSING.

The police have been asked to assist in the search for W. L. Rosenbaum, an iron molder, who disappeared from his home, 5622 Telegraph avenue, yesterday, leaving his wife and two babies in destitute circumstances. It is thought that Rosenbaum may have gone to Newark in search of work.

TRAIN ENDS "AWFUL TRIP."

STEUBENVILLE, O., Feb. 13.—A passenger train last night killed L. J. Hegeman of Carnegie, Pa., at Cadiz Junction. Hegeman was only well started on a pedestrian journey to the San Francisco fair. The last entry in his diary read: "This is an awful trip."

PRESBYTERIAN

First Presbyterian Church
Broadway and 26th Street.
Rev. F. L. Goodspeed, Pastor.
Residence Key Route Inn
11 A. M.
Pastor preaches on,
"The Treaty of Ghent and a Hundred Years of Peace"
7.30 P. M.
Sermon by the Pastor on,
"Hallowing the Divine Name"
Choir and Chorus of 50 trained voices render Mendelssohn's "Hear My Prayer."
Public invited.

CENTENNIAL PRESBYTERIAN Church, Foothill Boulevard and Twenty-fourth avenue. 11 a. m., "The Church;" 7:30 p. m., "God's Disposal of Sin." The Sunday School choir will sing at the evening service. Sunday School at 9:45 a. m., Christian Endeavor at 6:30 p. m., Prayer meeting, Wednesday, 7:45 p. m.

UNION ST. PRESBYTERIAN CHURCH. The pastor, Rev. Henry Quickenden, will preach at 11 and 7:30.

UNITED PRESBYTERIAN

FIRST UNITED PRESBYTERIAN, 18th and Castro; James F. Ross, D.D., pastor—Topic, 11 a. m., "The Hallowed Name," the third in a series of sermons on the Lord's Prayer; 7:30 p. m., "A Study of Judas, the Traitor"; everybody welcome.

WHAT does the world owe to the Jews? Free lecture at Loring Hall, 11th and Clay sts., Sunday, Feb. 14, at 7:30 p.m.

WELFARE HOME NO. 2 IN ALL-DAY SESSION

The all-day reception and business meeting of the Welfare Home, No. 2, was well attended yesterday and last evening, considering the number of other social affairs scheduled for the day and night. Many interested people called, expressing their willingness to co-operate in the movement, and several applications for employment were filed.

The program of the evening was varied. Miss Gladys Vernon of the University of California rendered a solo; several women identified with the work gave short talks along physical culture lines; Mrs. Isabel Davis, the secretary of the Home Circle, read an original poem. As the affair also was in observance of the fifth anniversary of the Welfare Union, the superintendent, Mrs. McKenzie, delivered an address, setting forth the work done in detail. It was decided to hold weekly meetings in the interest of the work, to be open to the general public.

From interest manifested in several directions among the leading philanthropists of the community, it was decided to increase the board of directors from the spontaneous offers, and an afternoon meeting will be held next Wednesday at 2 o'clock.

OAKLAND SINGER TO REAPPEAR IN OPERA

Following a series of striking successes in several operas during the San Francisco season, Bernice Van Gelder, better known in Oakland society, as Mrs. J. H. Weingarten, will be the special feature tomorrow afternoon at the Columbia theater in San Francisco of a matinee of "Cavalliera Rusticana" and "I'Pagliacci" in which, with the Bevani Company, she will repeat her former triumphs.

The Oakland singer, since appearing with the Bevanis, has been hailed as one of the coming soprani of the United States. She has often been heard in Oakland in society and club affairs, but only recently decided to follow opera as a life work.

FEEL BLUE—OR JUST STUPID?

Sluggish bowels and torpid liver usually go together and it does not take long for constipation to produce a bad condition—a feeling of languor or laziness—the "blues," headaches, palpitation or other malady. Indeed, when in this condition the system invites more serious illness and is not able to throw off disease. Foley Cathartic Tablets are a wholesome laxative and cleansing cathartic. They act without inconvenience, griping or sickening. Sold everywhere—Advt.

CHRISTIAN SCIENCE

CHURCHES OF CHRIST, SCIENTIST—First Church, 17th and Franklin sts.; Second Church, 34th and Elm sts., one block east of Telegraph ave.; Third Church, Masonic Temple, E. 14th st. and 34th ave.; Fourth Church, Masonic Temple, E. 14th st. and 8th ave.; Fifth Church, I.O.O.F. Hall, E. 14th st. and 92d ave.; Sixth Church, 250 41st., two blocks east of Broadway; Seventh Church, Ebell Auditorium, 1440 Harrison st. Subject tomorrow, "Soul."

Sunday services at 11 a. m., Sunday schools at 9:30 a. m. (Seventh Church at 9:45 a. m.); Wednesday testimonial meetings at 8 p. m.; Sunday evening services at First and Second churches at 8 o'clock.

Reading rooms open daily, excepting Sundays and holidays—Perry Bldg., 414 13th st., from 9:30 a. m. to 9 p. m., excepting Wednesdays, when they close at 7 p. m.; open Sundays from 1 to 5 p. m.; First Church edifice, 12 to 4 p. m., excepting holidays; Sixth Church edifice, 2 to 4:30 p. m.

DIVINE SCIENCE

THE First Divine Science Church will hold services at Starr King Hall, Fourteenth and Castro, Sunday at 11 a. m. and 7:45 p. m.

OAKLAND CENTER MEETS AND DISCUSSES BILLS

The fact that the amended child labor law, if passed, will prohibit boys under fourteen years of age from selling newspapers on the street, aroused vehement discussion yesterday afternoon when the Oakland Center met at the Hotel Oakland.

The diminutive newsies' right to labor, was upheld by some of the women. Others believed the crying of newspapers on the street used up a fund of dangerous energy that might be expended in less harmful occupations.

Miss Marguerite Ogden, who read the bill and explained its provisions expressed no opinion on its wisdom.

"To those who prefer the newsboy on the street, where you can see him, than in backyards where he cannot be seen, the answer is 'Playgrounds,'" she said. "To those who ask 'what will happen to the helpless families dependent upon him, the answer is mothers' pension." If the age limit were set at 12 years, as she believed it automatically would, she thought the amendment might meet with success.

The prison reform bill presented by Captain I. Day at a previous meeting, was yesterday endorsed by the legislative committee of the Center and will now be supported by its members who strongly favor it.

Miss Anita Whitney describing the changes in the Mecoms bill which now provides for the introduction of an industrial and educational system under a trained director at Eldridge and for the care of epileptics, and urged the support of the women present.

MASONIC FUNERAL FOR LATE FRED A. SCHRADER

LIVERMORE, Feb. 13.—Frederick A. Schrader, well-known Livermore resident and prominent lodge man, who passed away here following a short illness Wednesday night, will be paid last respects tomorrow afternoon at a Masonic funeral, to be held under the auspices of the local lodge of Masons, No. 218. The interment will be in the Livermore Masonic Cemetery.

Schrader, who was well known in local business circles, is survived by a widow, Anna Schrader, and a brother, Louis Schrader of Barrington, Illinois.

HELD AFTER BRAWL.

L. Busdos, arrested at Seventh and Willow streets early this morning after a saloon brawl, is being held by the police, pending the investigation of charges that he threatened J. Freitas, 1713 Atlantic street, with a revolver. Busdos is alleged to have been in a fight with C. Ballero, 142 Seventh street. Later he is said to have drawn a revolver and to have snapped the trigger twice while pointing the weapon at Freitas. Busdos was captured in a saloon at 400 Willow street by Patrolman Holmberg and Special Officer King.

METHODIST

FIRST METHODIST EPISCOPAL CHURCH
Broadway at 24th st.
Rev. Geo. W. White, D.D., Pastor.
11 a. m. subject—
"OUR CITY OF GOD"
7:30 p. m. subject—
"THE GOSPEL IN BLACK"
This will be a "Lincoln Sunday" address on a famous colored preacher, whose sermon, "The Sun Do Move," gave him national fame, one of the men Lincoln emancipated.
Sunday-school, 9:45, W. C. Weld, Supt.
Young People's Meetings at 6:15.

PIONEER METHODIST
Cor. Telegraph and 57th.
Harold Govette
will preach on "The Holy Spirit" at 11 a. m., and "Breaking Pitchers" at 7:30 p. m. Evangelistic meetings will continue throughout the week at 2:30 and 7:30 p.m.

SHATTUCK AVE. M. E. CHURCH, 63d and Shattuck ave.; E. J. Bradner, pastor—Rev. W. P. Stanley, vice-president of the College of the Pacific, will speak at 11 a. m.; the choir of 30 voices will give a sacred concert at 8 p. m.; Sunday-school, 10:45 a. m.; Epworth League, 6:45 p. m.

BAPTIST

MELROSE BAPTIST,
47th ave. and Bond st.
Britton Ross, pastor.
11 a. m.—Second of series on "Christ and His Cross."
7:45 p. m.—"The Way to God."
9:45 a. m.—Sunday-school.

IN CITY TEN MINUTES, FELLED AND ROBBED

SAN FRANCISCO, Feb. 13.—Paul H. King, a resident of Tampa, Florida, reached San Francisco early this morning with great hopes regarding the exposition city. He had been within her portals only ten minutes when he was stopped, assaulted and stripped of everything he possessed. King reached here at the Third and Townsend street depot and made the mistake of walking toward the railroad yards instead of proceeding in the direction of the bright lights and busy thoroughfares of the city. He had gone but a short distance along Fourth street near the channel when two men strang upon him, took $160 in coin and bills, his gold watch, and his suit case containing clothing and other valuables, struck him to the ground and made their escape. He sought out a policeman who aided him to return to his lodgings for the night.

SUSPECTED BURGLAR LANDS IN POLICE ARMS

Joseph Butler, suspected of being a burglar, leaped from a first-story window at the front of the Oak Park apartments early this morning almost into the arms of the police. The police had been informed by the crew of an Eighth street car that a man had been seen dodging into the basement of the apartment house at Eighth and Oak streets and had rushed to the place.

Corporal James Pullman, Patrolmen John Gannaw and Tusher hurried to Eighth and Oak streets and started a search of the neighborhood. While they were at work the man tried to escape by leaping from the window of an apartment on the first floor. He was captured by the police without a struggle.

The man gave his name as Joe Butler, but refused to explain his actions. He was placed in the city jail and is being held for investigation.

WOULDN'T ROB A CONDUCTOR.

FORT SMITH, Ark., Feb. 13.—"We don't want anything from working people," said the leader of two masked highwaymen holding up a street car, when they returned 15 cents to the conductor, after relieving him of $35 of the company's money. The conductor told the robbers that the 15 cents belonged to him and not to the company.

UNITARIAN

"TOLSTOI'S PROPHEC
OF UNIVERSAL PEAC
subject of sermon at the First
Church, corner 14th and Castro
a. m., Wm. Day Simonds, mi
new series of illustrated Sundr
lectures on the "Progress of
in All Ages" will commence Su
ing, February 21. Public cor
to all services.

BETHANY HA

BETHANY H
1940 TWENTY-THI
EAST OAKL
Sunday evening at 7:4
gospel service will be c
Edward Stack, well-kno
years before the public.

SEATS ARE F
COLLE

UNIVERS

UNIVERSAL TR
holds services in
Hall Sunday mor
Mansfield Wilson
Peace I Leave
service is held a
M. Izett, speaker

GOSPEL

GOSPEL AUDIT
sts.; Telegraph
42d—At 7:45 p.
Buchenau will
you are cordiall

SPIRIT

SPIRITUAL TRU
st.—Sun., 11 a.
play, "Across th

Wilbrand New Charges

CO, Feb. 13.—J. C. Wilbrand, who were by Louis Rosenthal, n today in Superior r court in connection er accusations against represented by Attorney rr and Nat Coghlan. Attrt Boalt and Assistant rney Alexander O'Grady the prosecuting witnesses, Hatton and A. P. Busey, the misappropriation by ants of a total of $19,115. O'Connor demanded an trial and it was agreed ases be continued for two d at the next calling they dismissed or a day set for

ruary 23 Wilson and Wilgether with Peter Burke, ap- the federal court charged spiracy to abstract $105,000 National Bank. The grows out of the defalcarles Baker of Oakland, ashier, who is now serving a term in San Quentin.

sty Granted to auchi Conspirators

ted Press.

Korea, Feb. 13.—Amnesty ated by Japanese authorities minister; Yan Ki-Tak, forconnected with the Korean ews; An Tai-Kog, Im Chi- Sung Hun and Ok Kwanin July, 1913, were sen- six years' imprisonment for mpt to assassinate General Japanese governor-general conviction of these two years ago attracted con- attention on account of the that certain Koreans had ted to torture in building against the accused. nce of six years imposed Ku court were confirmed 1913, by the supreme ea.

SPIRITUA

FIRST TEMPLE OF
Pacific Bldg., 16th and
7 p. m., healing and d
8 p. m., lecture by the
Wells, on "Courage"; mes
McDonald, Mrs. Manning,
and Wells.

TRINITY SPIRITUAL CHUR
st.—Meeting with song ser
and messages each Sunday
p. m.; Feb. 14, solos, sho
evening devoted to person
Mrs. Cowell, F. K. Brown,
Millen and others

SPIRITUALIST trumpet mee
p. m., 519 35th st., near
messages. Mr. Dickson.
mont 2471.

SPIRITUALIST AID AND MU
San Pablo—Sun., 8 p. m.,
Loewen, Mr. Froehnsir. Da
message service Wed. 8 p.

FRATERNAL CIRCLE, 411
Sun., 8 p. m., song and mes
ice; Mrs. Wallace of S. F.; M
berlin, Mitchell, Knott, Burn
Brooke; written questions a

SPIRITUALIST trumpet meeting
p. m., trance messages; Wed.
Gill 525 13th st

FIRST SPIRITUAL CHURCH, Oa
Afters are near San Pablo ave.;
cinda Parsons, pastor—Sunday, 8 p.
lecture and message, Mrs. Parsons
Mrs. Walters; Tues., 8 p. m., psi-
circle; Wed., 8 p. m., message meet

ES AS
VAYS
crease
ere
OPTICAL
OMPANY
kland
ckton,

SATURDAY
Feb. 13, 1915

OAKLAND TRIBUNE EDITORIAL PAGE

FOUNDED BY
William E. Dargie
IN 1875

United States Warns Germany.

England's action in flying the United States flag over merchant ships as a ruse de guerre in protecting them from attacks by German war craft has brought about a perplexing situation. There is no law by which a nation can be prevented from flying the flag of another over a ship on the high seas, or in its own ports for that matter, so the extent of action on the part of this government is in offering a protest to the effect that such action tends to jeopardize neutral ships.

This has been done. The State Department has informed Great Britain that it "trusts the government will do all in its power to restrain British vessels from flying the flag of the United States in the sea area defined by the German declaration," since such conduct would greatly endanger the vessels of a friendly power, "and would even seem to impose upon the government of Great Britain a measure of responsibility for the loss of American lives and vessels in case of an attack by a German naval force." At the same time the State Department tacitly admits that the occasional use of the flag of a neutral or any enemy under the stress of immediate pursuit and to deceive an approaching enemy may be justified, although it intimates that its own case is a different matter, being an express sanction by a belligerent government of the flying of a neutral flag within certain areas of the high seas presumed to be frequented by hostile warships.

The note to the British government is an entreaty, not a demand. But the notification to Germany is of a different character. After stating that "if the commanders of German vessels of war should act upon the presumption that the flag of the United States was not being used in good faith and should destroy on the high seas an American vessel, or the lives of American citizens, it would be difficult for the government of the United States to view the act in any other light than as an indefensible violation of neutral rights," the statement is made that:

> If such a deplorable situation should arise, the Imperial government can readily appreciate that the government of the United States would be constrained to hold the Imperial government to a strict accountability for such acts of the naval authorities, AND TO TAKE ANY STEPS IT MIGHT BE NECESSARY TO TAKE TO SAFEGUARD AMERICAN LIVES AND PROPERTY AND TO SECURE TO AMERICAN CITIZENS THE FULL ENJOYMENT OF THEIR ACKNOWLEDGED RIGHTS ON THE HIGH SEAS.

It requires no great power of discernment to note that in this declaration there is an implied threat that if Germany should attack and sink an American ship under the impression that it was the property of a belligerent, that this government would use its own naval resources to demand satisfaction; and if such was not rendered, would use force.

The situation is peculiar, although Great Britain appears to have the best of it. She is doing what has been done since flags floated above ships and against which there is no law, although, truth to tell, it does not appear exactly honorable, even if our own country has in the past resorted to it on numerous occasions, and except of her own volition, there is no way at this time to prevent a continuance of the practice.

The note to Germany will doubtless impel that country to exercise great care in attacks on merchant vessels flying the American flag, even though they may be British, and it is not at all likely that such vessels will be destroyed without first determining their nationality and cavil.

Watsonville organ of Democracy charges Senator Strucken-th wrong doing in appointing his wife his private secretary. we propose to await returns from the other side of the re stamping the senator's action with the seal of condem-

---

ment that the assembling department of the Singer hine Company has resumed work on a full time schedule operatives is calculated to provoke lively musical out- part of the workmen who have been going on short y last fall.

---

nt that twice as much wheat will be grown in this compared with 1914 with the largest yield in fifteen cation that the farmers do not expect the war in several months at least.

---

oted Anniversary.

ortant day in the calendar of American history. s day Robert E. Lee, general-in-chief of the armies States of America, was considering a plan for the etersburg and Richmond and transferring the decimated battalions to a position behind the Southern Virginia. Lee had become impressed war was near; that he could hold out but little er in the man inspired the thought that by taking might make one more effort for the cause practi-

essed, was Lee. Sheridan was preparing for his paign against him. Grant and his generals were d him; Sherman was preparing for his march on un of the Confederacy was close to the horizon. des the finality was reached in April at Appo- ts in gray laid down their arms.

only man who saw the end approaching. Lin- e presidency, was aware of it and was preparing country in words what Lee was suggesting in eat inaugural address delivered March fourth, ed the glad tidings to the country that were con- onth when the great commander of the south sition of Grant for surrender. Captious ones may ments preceding qualified what we hold to be a from the reading one may infer that Lincoln ex- le to continue indefinitely, but not so.

with good grace, that Lincoln's Gettysburg speech greatest ever made. So it was. It was a gem that and glisten in the great collection of utterances by eat throughout the world's history. But in no wise xcellence the utterances of the martyred president on e for a second term wherein he announced the coming ities in the following:

malice toward none: with charity for all; with s in the right as God gives us to see the right: let e to finish the work we are in: to bind up the nation's s; to care for him who shall have borne the battle and widows and his orphans—to do all which may achieve erish a just and lasting peace among ourselves and l nations.

---

ay have a rival in Cheyenne. A bill making six months' a qualification for divorce has been introduced in the legislature.

---

delphia sends out the following dispatch: "Experiments roven satisfactory, the Liberty Bell will be connected with a tance wire and its tone heard at the San Francisco fair." h as the bell was cracked while tolling for the death of Chief Marshall, said crack having widened considerably since that he "tone" heard over long distance telephone will sound very like the expression of a tin can with a cold.

Dispatches announce that once more Mexico is facing a turning t. Mexico has faced so many of these that life with the republic s been one continuous whirl for two years.

A Personally Conducted Tour Through the Fair

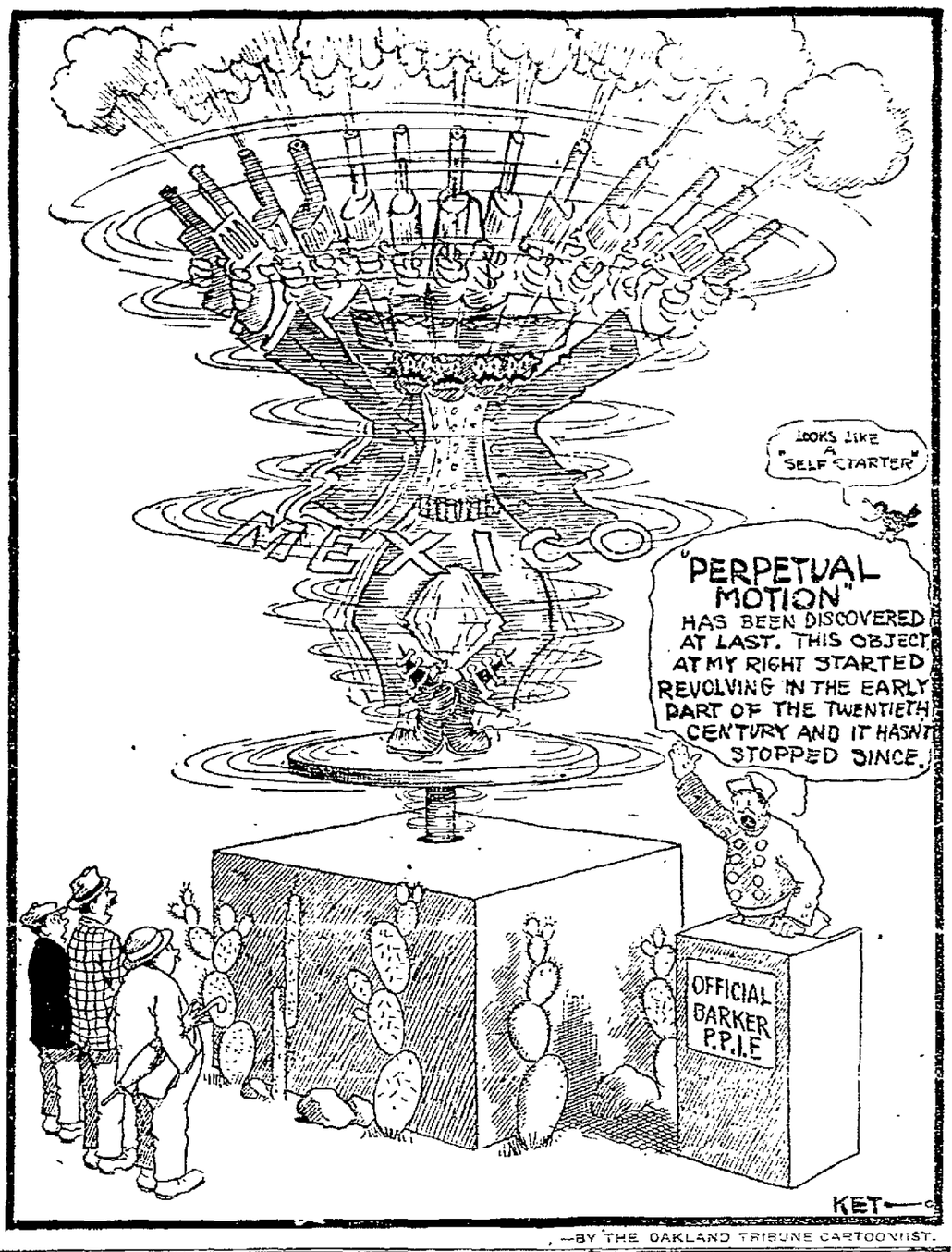

—BY THE OAKLAND TRIBUNE CARTOONIST.

TEXAS STATE SPLITTERS

A joint resolution has been offered in the Texas legislature which provides for the division of the state into two states, if the people shall so vote. It does not require any action of Congress to bring about this result. Under the act which admitted Texas to the Union it was provided that she could be divided into as many as five states on her own motion; but she only wants two. The eastern part of the state being the most populous, domineers over the western part, so the object is to make a separate state of the latter. Texas has about 4,000,000 population, and the purpose is to make a separate state for 1,000,000 in the west. There can be five states as large as New York carved out of the Texas state. One reason assigned by the western part for the proposed division is the laxity of moral sentiment in the eastern part, and this makes political conditions very low, and from that the western part suffers grievously. It is proposed to call the new state Jefferson.—Ohio State Journal.

THOSE FUNNY TEAPOTS

Long ago, when tea (collectively) was a very important function, and tea (particularly) was a very expensive luxury, and there was time to burn:

The lady tea-server got out her very best silver and her very best china, and put them on her very best table—which was of substantial size, just as it ought to be, for in the silver and on the china were the very best and substantial good things her jam closet and her larder could send forth.

And her tea, in the honor of which the feast was served, did repose in her most wearsome teapot.

It was always a Chinese teapot (of the King period) and such a teapot as it was! Perhaps a weird seahorse; all entangled in green waves and seaweed; or a green spotted beast on twigs, or a seaman half a horse! Tea was a function in those days.

Today, we may be glad it is not, for our teapots might scare our guests away!

EMERGENCY RATION

When an English soldier goes on active service he nearly always carries with him what is known as an "emergency ration." However, this ration must not be touched except in cases of extremity, and it is guarded with great care by the men. When occasion arises for it to be used, the center band is torn off and two tins are disclosed. One holds a quarter of a pound of concentrated beef, and the other contains an equal amount of cocoa paste. Both these may be eaten dry, but more nourishment is derived if water is available. An ounce of the concentrated beef simmered in a pint of water for an hour makes excellent beef tea, and a pint of cocoa can be made from an ounce of the paste. If the ration is eaten in small quantities at a time, it will maintain strength for thirty-six hours.

SHIN FOR BACKBONE

Bones from a man's shins were transplanted into his spine in an operation performed in Chicago for the correction of tubercular hump back. Surgeons said it was the first double operation of the kind ever made.

Two pieces of bone; each about six inches long and three-eighths of an inch wide, were taken from each shin. One of the pieces was sewed in the spine between the shoulders and the other in the small of the back.

The object of the operation, which was pronounced a success, is to make the spine rigid and prevent the parts from rubbing together.

Optimistic and Otherwise

BLIND SINGER'S VOICE IS STILLED.

At the advanced age of 95, Fanny Crosby, blind composer of more than 200 well-known hymns, has gone out into the whiteness of the land of eternal sunshine. Sightless for eighty-seven long years, this great woman found a solace in religion which awakened in her heart a music that never ceased its harmony from the time she first learned to strike the chords until the icy hand of the reaper swept across the lute strings of life and hushed the melody. Her existence has been one of sacred song and praise. Her words have been sung in every land and in every language. They have thrilled believer and unbeliever alike. They have justified the expression in one grand composition:

> Down in the human heart, crushed by the tempter,
> Feelings lie buried that love can restore:
> Touched by a loving heart, wakened by kindness,
> Chords that are broken will vibrate once more.

Peace to the ashes and rest for the soul of this grand old woman who has woven into song the gospel of the Nazarene. Hers was a splendid and useful life.

BUSY DAY FOR DOCTOR WELTI.

Inferring from the Napa Journal, Dr. Welti is the real busy man of that thriving city and knows news when he sees it. From the news columns of the Journal the following are clipped, "three in a row," as the keno players would have it:

"Miss Anna Mier fell downstairs at the Palace hotel Wednesday and fractured the bones of her right wrist. She was taken to Dr. Welti for treatment.

"Peter Furrer fell from a wagon on a ranch north of Napa Tuesday and broke his right wrist. Doctor Welti attended him.

"Doctor Welti performed a minor operation upon Sam Clark at the Shurtleff hospital Tuesday. The patient will make rapid recovery."

BIG POKER GAME IN MODESTO.

Dave Drew is the name of a wanderer who drew nigh unto the jail at Modesto a night or so ago and appealed for admittance. Under-Sheriff Squires drew him inside and drew from him the information that he was in dire straits and desired lodging for the night. After registering the man, Squires searched him and drew from his pockets $199.45 in coin of the realm. Drew would have withdrawn, but Squires drew him into a cell and when he appeared before the magistrate next day Drew drew a fine of $10 or ten days. He paid the fine and withdrew from the town.

CALIFORNIA NOT THE ONLY STATE.

California is not the only state where legislators have odd ideas. Nevada has a few. One of these is from the historic mining camp of Pioche, where several millionaires founded their fortunes, named Beason. Noting with jealous eye that some of the young women attaches of the assembly were flirting with members of the state senate, Beason introduced a resolution declaring such conduct "shows a lack of taste on the part of the aforementioned young women attaches of the assembly that cannot be countenanced by this honorably body," and added a provision for the further prohibition of such conduct without a permit issued by the committee on public morals, the chairman of such committee to make daily reports on such permits issued.

WOMAN WRITER RESENTS ACTION.

L. Claire Davis, of the Stockton Mail, who writes an entertaining column on the editorial page, is wroth at Representative McGinnis, of Kansas, the author of the measure prohibiting women under 45 years of age from using face powder, cosmetics, perfume and wearing earrings or having her ears pierced. Following a statement that this is prohibition in its most exasperating form, Miss, or Mrs., Davis, as the case may be, bursts forth: "Sure, and I wonder if Mr. McGinnis ever shaves himself or has his hair cut to 'create a false impression'—that of being naturally smooth and clean of face and of having naturally neat, closely clipped hair—or does he go around with an ugly growth of whiskers and long, unkempt locks just to be natural and honest? Does he ever take a bath using toilet soap with perfume in it to give the false impression that he is just naturally always sweet and freshly groomed, or does he shun those artificial aids to beauty because a man is not born with a bath tub in his hand? If he doesn't do the things mentioned in the first lines of the last two paragraphs and does do the things mentioned in the last part, all I can say is, divil a bit of difference will it make what he does after he is 45."

TWENTY YEARS AGO TODAY

The town authorities of Berkeley propose to curtail the power of the Coroner by ordinance. At the trustees' meeting last night, Health Officer Rowell appeared before the board and stated the facts in the recent inquest over the body of A. E. Spaulding. The Coroner said that the board can only refer, but he demands the removal of bodies from the town by means of burial permits. Still the charter contains nothing on which he may assert his authority in the matter.

The Veteran Union Club has been organized. Fifty members signed the roll. The officers are: Chairman, E. W. Woolward; secretary, J. W. Dutton. The organizer of the club is C. W. Hitchcock. The club has political objects for its purpose. About 100 names are proposed for membership.

The Builders' Exchange is talking of erecting a building of its own. The project has not taken definite shape, but there is a strong sentiment in favor of it. There are represented in the Exchange 120 firms, of which thirty-six were admitted last year. The following officers and directors have been elected: President, William Winnie; first vice-president, W. P. Wetmore; second vice-president, A. R. Denke; secretary, A. E. Jones; treasurer, E. H. Lake; board of directors, J. K. Orolop, C. E. Nichols, Charles Sterm, J. A. Smilie, J. G. White, [illegible]

Attorney George De Golia, who represents Commissioners Hughes and Miller of the Board of Public Works, has announced that he will contest the right of the successors to the commissioners to be elected at the coming city election to take their seats. The question of the validity of the charter election and other points will be raised and the commissioners will not give up their seats until the matter has been determined in the courts.

The Oakland Gas, Light and Heat Company are now putting up wires and poles for the purpose of supplying electric power to various plants throughout the city. A new generator is on the way from New York.

MOTHER'S SNOW ICE CREAM

Snow ice cream! What a joy it used to be to the child heart! Mother used to make it when she had been importuned to "this let us have one more capful, mom." The youth of today, perhaps, does not need that joy, with everything so handy for buying "store" ice cream. But mother can still make it take away the memory of the earlier dish.

It was so easy to make, too. Nature kindly furnished the foundation, and all that was necessary was to add sugar and milk. When a new fall of snow came the children watched anxiously until it became deep enough to scoop up capfuls of the crystals. Then it was carried to mother and milk poured in and more snow added until there was a full cup.

Sugar was added until the taste was just right and the mixture was placed out of doors until it had become a half frozen mass, and there was the ice cream! And how those children did enjoy it! It was, and perhaps still is, more of a dish born of the country and the small town, far from the madding temptations of the corner drug store. Many a man who could buy an ice cream factory looks out on the snow today and memory's lure sweeps surging back: The little town, the little frame house, the woodpile, half curled in a drifting mass of white; the joy of waking up some morning and finding the skyline obliterated by a blinding swirl of flakes, the trip to school enveloped in the old red scarf, a long, long day shut away from the beckoning outside.

But evening came at last and school was out. The boy went tardily home, dodging snowballs and stopping long enough to return some of them. The wood must be got up, and then came the snow ice cream! And back of it all was his mother. She was the central figure round which the earth revolved to the boy. Snow ice cream! To the man it is now but a memory. But each snow recalls his youthful days—and snow ice cream was the nectar of the gods.—From the Indianapolis News.

CUSTOMS OF CORSICA

Corsica, wildly romantic of scenery and of history, holds two reasons for fame—it was the birthplace of Napoleon; it is where the vendetta still lingers in all the romance of mediaeval savagery. Between the years 1730 and 1770 300,000 people were murdered out of revenge, and during 31 years of the last century—from 1821 to 1852—it is estimated that 4500 persons fell in the vendetta. As recently as 1909 four men met at a well in the village of Ricavo, fought out their feud, and not one lived to tell the tale.

Recently I found it still the custom in the district of Sartene for the newborn child to be "blessed" with this wish: "May you fall a victim to the gun." Never a boy grows to 12 who is not taught how to use that gun. If a son dies in his bed, or peacefully away elsewhere, the old crones of the neighborhood, remembering the teachings of their own ancient youth, heap reproaches upon his parents, and speak of the one who has died so natural a death as a coward. But the man who falls in vendetta, or escapes after his deed to the hills, there to live an outlaw, becomes a hero in their eyes.

Grave, indeed, have been the causes of many of the vendettas, but often the "passing of the lie" is deemed necessary to be atoned for in blood. One or the other must fall, and where the victim dies there his kin erect a rude wooden cross, and there his nearest male relative takes the vendetta vow. But often there is no male left in the house. Then it is that his wife, or maybe his mother, dons male attire and vows on the cross to take revenge.

To the remaining female relatives it is as much the duty to carry on the vendette as it is for an American mother to rear her child in loving memory of her husband. Happily the barbarous custom is dying, and soon the vendetta will be as much a thing of the past as the earnest, peace-loving, progressive Corsican would have us believe it is today.

TO REDUCE MEAT BILL

The housekeeper who finds her weekly butcher and grocery bill too high can cut them down considerably by substituting vegetables and salads for meat in the daily menu.

Most animal food, red meat especially, contains certain poisons. Most people like soup made of meat, and meat itself, because they act as a stimulant and excite the appetite. The juice from stock soups is insipid and tasteless alone. It is really the condiments used in soups, such as salt, pepper and celery salt, that give soup its flavor.

Too much soup is not healthy because it is filling and weakens the juices found in the stomach and in the intestines. Vegetable soups are a good substitute for those made of stock. The human system requires little meat after it is fully grown. The protein it needs can be gotten in a better form in vegetables. The amount of protein contained in animal food exceeds the ordinary requirements. The remainder gives some of the organs, especially the kidneys, an undue amount of work.

Many physicians and chemists argue for a mixed diet. They are of the opinion that if too many vegetables are eaten there is a large amount of undigested food mostly starch, left in the system. This is true enough, but the gases and toxic condition created by the vegetable foods are less harmful than those created by meat. Therefore, if one places a great deal of meat on the table it is adding to the household expenses without improving the health of the family.—Exchange.

AMUSEMENTS

Macdonough
T. A. GIESEA, Manager — Lessee
4 Days, SUNDAY MATINEE.
CABIRIA
Special Music.

Today, 2:30, "Thais"
Tonight, "Il Trovatore"
NATIONAL GRAND OPERA CO.
167 People
An All-Star Cast.
Orchestra of 40—Chorus of 60—Superb Ballet of 16.
Nights—50c to $2.00; Sat. Mat., 50c to $1.50.

OAKLAND Orpheum
Phone Oak. 711 — Twelfth and Clay Streets.
Prices—Evenings 10c, 25c, 50c, 75c; Box Seats $1. Matinees 10c, 25c, 50c (except Holidays).
MATINEE EVERY DAY

AN ENTIRE NEW SHOW
Note that Monday night is "Discovery Night" at the Orpheum hereafter. An extra big bill on Monday night and the best seat for 50c—no higher.
The World-Famous Magician, CHING LING FOO, and His Company of Wonderful Celestials; KATE ELINOR and SAM WILLIAMS in "The Hunter and the Huntress"; MILLE. MAJ-TON VADIE & CO.; RAE ELINORE BALL; LOUIS LONDON; SOLTI DUO; JACK E. GARDNER & CO.; AERIAL COSTAS; New Orpheum Motion Pictures.

Pantages
JEAN TRAIG
Herself and Company in
"An Unwritten Chapter"
By SOPHIE TREADWELL of the Bulletin
A sequel to "How I Got My Husband and How I Lost Him."
A GREAT EIGHT-ACT BILL

Columbia
HOME OF MUSICAL COMEDY
MATINEE DAILY 2 Shows Nights, 4 Shows Sunday
THIS WEEK
Dillon & King
IN THE MUSICAL COMEDY HIT
"THE LOVE PIRATES"

YE LIBERTY PLAYHOUSE — Direction H. W. Bishop
TONIGHT—POPULAR MATINEE TOMORROW (SUNDAY). ANY SEAT 25c—TOMORROW NIGHT—Last Three Times of the Bishop Players in the Great Play.
"THE MONEY MAKERS"
Another Splendid Bit by Charles Klein, whowrote "The Third Degree," "The Lion and the Mouse," etc.
Matinees—All Seats 25c. Evenings, 25c and 50c
NEXT MONDAY NIGHT.....THE ROSARY
WASHINGTON'S BIRTHDAY—"THE SHEPHERD OF THE HILLS"

HOF BRAU
Formerly PABST CAFE
ELEVENTH AND BROADWAY
40c Merchants' Lunch 11:30 to 2:00 every day.
Table d'Hote dinner evenings, 5:30 to 8:30, $1.00
High-Class Service. Musical Entertainment. Quality Always.
Dancing Wednesdays, Fridays and Saturdays, from 9 to 12 p. m.
FERD SCHULTZ, Mgr.

MOTION PICTURE THEATERS

FRANKLIN THEATRE
Evenings, 10c and 15c; Matinees, 10c; Children, 5c; Evenings, 6 to 11; Matinees, 2 to 5; Saturdays and Sundays, Continuous from 1:30 to 11.
Continuous Performance Today, 1:30 to 11.
TODAY—LAST TIME TO SEE
CHARLES CHAPLIN
In "HIS NEW JOB."
Commencing Tomorrow
WILLIAM FARNUM in
"A GILDED FOOL"
Nat Goodwin's Great Success.

Oakland 12th and Jefferson Theatre
PARAMOUNT PICTURES
TODAY—LAST TIME
EDWARD ABELES in
"AFTER 5"
TOMORROW
MARY PICKFORD
ORCHESTRA EVENINGS.

EXCLUSIVE ASSOCIATED PRESS SERVICE

Oakland Tribune.

50c PER MONTH Daily and Sunday

VOL. LXXXII. OAKLAND, CALIFORNIA, SATURDAY EVENING, FEBRUARY 13, 1915. NO. 177.

THREE DEAD IN CHINESE SHOOTING

Lone Gunman Kills Two and Wounds Three, Commits Suicide

Wong Tong Held Cause of Feud in Chin Family

By Associated Press.

VANCOUVER, B. C., Feb. 13.—Three Chinese are dead and three are in a hospital as a result of a new year shooting affray which took place today in an Oriental rooming-house on Pender street. Chin Guck killed Chin Ham and Chin Chong. He shot and killed himself after being seriously injured by a leap from a second-story of the lodging house into an alley, where he fell on his back. The wounded are Chin Gum, shot in the jaw, Chin Hawk, ankle bones shattered, and Chin Wing, shot through the hand.

The shooting followed a night of carousing and celebration of the Chinese new year. Chinese celebrations were carried on all through the night in Chinatown and liquor was freely dispensed on the advent of the year. After daylight the Chinese in the lodging house went to bed. They were awakened by the sound of a muffled report in Chin Ham's room and a moment later by a shot in the room occupied by Chin Chong and Chin Gum.

SHOOTS AT RESCUERS.

Other occupants of the place rushed toward the rooms and were met in the corridor by Chin Guck, who held a smoking 38-caliber revolver in one hand and a heavy automatic pistol in the other. Instantly he commenced to shoot. Chin Gum dropped and the other Chinese ran into the big living room, followed by bullets. Leaving Chin Hawk and Chin Wing wounded, the slayer made his way to the rear of the building and jumped from a window to the top of a small shed, whence he fell to the brick pavement of Market alley. After he landed Chin Guck attempted to rise, but found his lower limbs paralyzed. With difficulty he drew himself across the alley way, rolled over on his back and shot himself through the head, dying instantly.

WONGS FALL OUT.

The police say the shooting is a result of tong factional fights which have been developing during the last two months.

Yesterday city hall license inspectors, health officials and sanitary inspectors who worked in the Chinatown district were warned by the police to be constantly on their guard, as the Heung Chan Wong tong and the four district Wongs, as well as two roving bands, had declared war on another and bloodshed might ensue.

Tongs have been formed by men out of employment, who plan, it is said, to rob the Chinese gambling games. The two stronger factions of the Wong family are traditional enemies and their leaders decided to war on each other. To this end, several months ago, a "hatchet band" was formed and it is believed by the police that Chin Guck was a member of this band.

He was well known to the police.

Negroes Desert Town Following Warning

By Associated Press.

GALLUP, N. M., Feb. 13.—About one-half of the negro population has departed since the appearance of placards last night warning them to leave town before sunset today. No violence has occurred. The placards were the results of a mass-meeting which heard charges brought by a white woman against a negro. Sheriff R. O. Roberts late today was directed by Governor McDonald to maintain order. The governor today received a telegram from the Albuquerque branch of the National Association for the Advancement of Colored People urging him to "take immediate action for the protection of the innocent colored people of Gallup."

ARREST P. O. ROBBERY SUSPECT.

By Associated Press.

SEATTLE, Feb. 13.—Federal officers have arrested Harry C. Lamarty, formerly of Alaska, and virtually completed an investigation they have been conducting since November 9 last, when the postoffice at St. Marys, Idaho, was robbed of $5090 in cash and $4000 in stamps. Lamarty and E. H. Haines and John Martin, who were arrested last Saturday, are charged with disposing of postage stamps for less than their face value in violation of the law. Government officers said that $2009 worth of stamps recovered from the men were identified by the wrapper as having been stolen from the St. Marys postoffice.

Thousands Interested in New Invention

Personal Experience Proves Claims.

Thousands of people are proving daily by personal experience that the new patented "Caltex Onepiece" Bifocals are the most wonderful and perfect double vision glasses being made in the world today. They are the only bifocals made from one single lens—not cemented or two pieces of glass melted together, but made from one piece of clear, hard optical glass. Those who have been unable to wear other bifocals are wearing the "Onepiece" Bifocal in absolute comfort. Ground at California Optical Company's three establishments, 1221 Broadway, Oakland; 181 Post St, and 2508 Mission St., San Francisco.—Advt.

Heir's Wedding May Need Repairs

Tardy Divorce Is Cause of the Law

MRS. FRITZ WESTPHAL, WHOSE MARRIAGE TO HEIR TO $1,000,000 ESTATE, CREATED SENSATION

Separation Follows Elopement; Then Comes Hasty Marriage

With a final decree of divorce, signed Thursday, in his possession today, Fritz Westphal, one of the heirs to the $1,000,000 estate of the late J. C. Westphal, pioneer millman of this city, has "squared" a portion of his matrimonial accounts, which became highly involved last Thursday night, when he took unto himself a second wife in pretty Elsie Dunkelmann, daughter of a San Francisco hotel proprietress. He is still sought by the sheriff's office on a charge of contempt of court.

Superior Judge Harris today caused to be entered upon the court records the final decree of divorce between young Westphal and his first wife, Mrs. Abbie Westphal, whom he eloped with over two years ago, and with whom he had many differences within a short time after their marriage.

Westphal, technically, if not in reality, committed alleged bigamy when he married Miss Dunkelmann without having his final decree from his first wife entered on the official record. Mrs. Westphal No. 1 was granted an interlocutory decree by Judge Harris February 10, 1914. A final decree, possible at the request of either party to the action, could not legally be entered until February 11, which was last Thursday. It was not entered, although the decree was signed, and last Thursday night Westphal was married again.

MAY BE REWED.

Then his attorneys hastened before Judge Harris yesterday and obtained an order for entering of the decree, which was done today, thus squaring the account. It is possible, however, that the young couple will have to go through another ceremony in order to make their marriage technically legal, as it was performed before the divorce was made final.

A warrant was issued by Superior Judge Harris on April 4 last for the arrest of Westphal as a defaulting witness in charges of contempt preferred by his first wife in the matter of her alimony payments. Westphal refuses to go into court and explain why he had not obeyed the court's order directing him to repay at the rate of $5 per week a sum due on a diamond ring belonging to her, which he had pawned.

After the warrant was issued Westphal could not be located, and his friends said that he had gone to Canada. He was not heard from by the authorities until yesterday, when it became known that he had married again secretly.

Burglars Loot Home, Taking $1475 in Jewels

SAN FRANCISCO, Feb. 13.—Mrs. Samuel Smith, wife of a prominent local business man, returned to her home, 2311 Clay street this morning, to discover that diamonds and jewelry to the amount of $1475 had been stolen by burglars who had completely ransacked every room in the house. The detectives sent out from headquarters discovered that a rear fence had been scaled and a back window forced by the gang and that the intruders were evidently cognizant of the fact that valuable jewels were concealed. While everything was turned topsy turvy only articles of intrinsic worth were taken. Mrs. Smith is chiefly concerned over the loss of a lady's gold ring set with two diamonds and valued at $1000 and a gold crescent breast pin studded with diamonds and worth $400.

Peter Tosti, Escaped Convict, Recaptured

Peter Tosti disappointed those who had predicted that he would not be recaptured following his escape from San Quentin last Saturday night, when he stepped from a train at Santa Rosa last night and was placed under arrest. He will be taken back to his cell at San Quentin today to commence serving the remainder of a 10-year sentence imposed upon him in Mendocino county for horse stealing and jail-breaking.

Tosti has a record of escaping from nearly every jail in which he has been confined during the last two years of his brief outlaw career in Alameda county and in the San Joaquin valley. He is a former Hayward youth and first came under the surveillance of the authorities when he stole arms and ammunition from the Hayward armory and with a stolen horse took to the Livermore mountains in the haunts of the early day bandit Joaquin Murietta.

POSTMASTERS NAMED

WASHINGTON, Feb 13—Wood G Berkey was yesterday appointed postmaster at Bonita, and J F. Brooke was appointed at Goffs, Cal. A. Stanley Clarke was appointed at Kukaiau, Hawaii.

Bill for Governor's Punch Is Unpaid

By Associated Press.

AUSTIN, Tex., Feb. 13.—Although a deficiency appropriation bill, including an item of $166.50 for "chicken salad and punch" used at the executive mansion when former Governor Colquitt was in office, was approved by Governor Ferguson, in spite of the ruling of the attorney-general that the appropriation was unconstitutional, the caterer who furnished the edibles probably will not get his money until the courts have settled certain points. W. C. Middleton, a member of the legislature, last night obtained an injunction to prevent the state comptroller paying for the salad and punch.

The bill caused a fight in the legislature and Attorney-General Looney held that salad and punch came under the head of groceries, which could not legally be bought for the governor by the state. Governor Ferguson said the state had the same right to pay for the items, as it had to furnish ice water to the attorney-general.

Customs Weigher Deasy Stricken Ill

SAN FRANCISCO, Feb. 13.—Jerome Deasy of 221 East Fourteenth street, Oakland, a weigher in the local custom house, was suddenly seized with a hemorrhage while at work today and rushed to the harbor hospital. He was later removed to Oakland in an ambulance. Deasy has a brother who is one of the Oakland customs officials.

AUCTION SALES

J. A. MUNRO & CO.
AUCTIONEERS.
1007 Clay street, corner Tenth street; phone Oakland 4571, will pay highest price paid for merchandise, furniture, etc., or will sell on commission. Sales every Friday.

LEFT CHURCH; DISSENSION, REASON

Mrs. Stetson, Quitting Methodist Flock, Says S. S. Boys Threatened Walkout.

SAN FRANCISCO, Feb. 13.—That Mrs. Hattie J. Stetson, the wife of a local realty broker, whose trial on charges by the Hamilton Methodist-Episcopal church has caused a sensation in religious circles, declared this morning that she had difficulty in preventing the youths of the church from declaring a general walkout and deserting with her.

It was Mrs. Stetson's fondness for and control over a class of fourteen boys, ranging in ages from 14 to 17 years, which caused, she says, dissension among the members of the congregation and led to petty jealousies and "back-biting." The lads have stood by her loyally, and when, following her acquittal on a charge of creating dissension in the parish, she withdrew, she asserts, the boys were ready to leave with her.

"I had great difficulty in preventing them from leaving the Sunday school and going to All Saints' Episcopal church with me," Mrs. Stetson explained. "They were all so loyal and good. They wanted to leave right away. I wouldn't permit such a thing. I still see them all in the Knights of King Arthur, an organization which I established.

MAY BECOME EPISCOPALIAN.

"You see it came about this way. I started the Castle of the Knights of King Arthur, and some of the boys belong to other churches than Hamilton Methodist. We had no proper meeting place at Hamilton, and the people at All Saints' church very kindly allowed us to use their meeting room. There is already a Castle of the Knights of King Arthur there, and so we had everything we needed for our ritual. It was through my relations with All Saints that I became friendly with the people there, and since I have left Hamilton church they have been most friendly with me and very kind to me. I have always liked the Episcopal church, and I may join it and be confirmed in it, but I have not yet made up my mind as to that. It will take quite a while for me to decide what I shall do in this matter."

DISSENSION, CHARGE.

Mrs. Stetson was asked what charge was made against her in Hamilton church. She replied that it was vague and misleading, but that she thought it could be best stated by the clause, "creating dissension among the members."

"I was acquitted, as you know, and of course I left the church. I still wanted to keep my boys with me, so I continued to meet them in the Knights of King Arthur. I have been engaged in boys' work for years and would not know what to do without it."

A suggestion was made to Mrs. Stetson as to whether her trouble originated from the breaking of any of the rules of the Methodist church regarding dancing or card playing among the members of her Sunday school class, but she said there was nothing of that kind, and that such things had not entered into her trial at all.

CREW SHANGHAIED AWAY FROM SHIP

Theft of Fifteen Sailors in the Harbor Mystifies Police.

By Associated Press.

SEATTLE, Feb. 13.—Fifteen armed men boarded the steam schooner Columbia, lumber laden and ready to sail for Chile, late last night and after a fight in the forecastle compelled the Columbia's crew of fifteen men to enter a gasoline launch in which they were taken away. At a late hour no trace of the missing sailors or their assailants had been found, although police boats and patrolmen ashore were searching the harbor for them.

H. Swanson, stevedore foreman aboard the Columbia, was not molested, but was unable to give the alarm until two hours after the crew disappeared, when Captain C. E. Allen, master of the steamer, returned from shore, where he had been visiting.

According to Swanson's account the men came out from shore aboard the launch *Resolute*. Boarding the Columbia they silently entered the forecastle, where sounds of fighting were heard. In a few minutes the crew, some of them with bandaged heads, marched out covered by pistols held by the boarding party and went over the steamer's side into the launch, which moved off into the darkness.

CAPTAIN GIVES CLEW.

Shortly before midnight the Resolute returned to her boat. Captain Frank E. George, the Resolute's master, said his launch was hired early in the evening by fifteen strangers, who asked to be taken to the Columbia. When the Columbia was reached he was told to wait and be prepared to move quickly. In half an hour his charterers returned with their prisoners and ordered him to proceed to pier 14, at the foot of Stacy street. The prisoners and their captors disembarked there and disappeared. Captain George said he did not know any of the men in the party.

The police believe that a labor dispute was the cause of the trouble.

SOLONS WITNESS BOXING.

By Associated Press.

CHARLESTON, W. Va., Feb. 13.—The West Virginia state senate and the house of delegates adjourned yesterday in order that members might witness a boxing match. The legislature is considering the Otto bill, which provides regulations for prize fights. Governor Hatfield was invited to attend but did not appear.

Actress Would Divorce Musician

Marta Golden Sues Jack Raynes

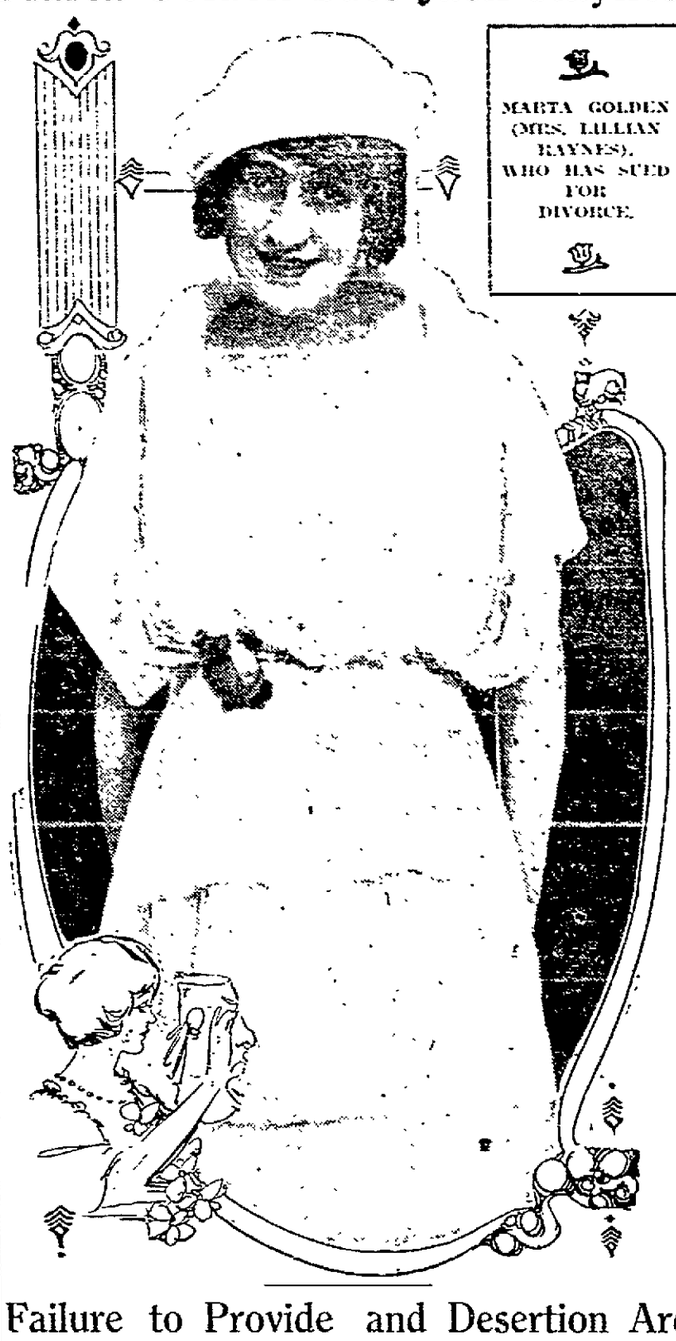

MARTA GOLDEN (MRS. LILLIAN RAYNES), WHO HAS SUED FOR DIVORCE.

Failure to Provide and Desertion Are Charged in Wife's Complaint

Music hasn't charms to keep Cupid behind the footlights; that is, not so far as Marta Golden, beautiful actress, and the debonair "Jack" Raynes, musical director and builder of comic operas, are concerned. Wherefore theatrical circles were startled by the filing last evening of a divorce complaint by Miss Golden, or, as she is known in private life, Lillian Raynes. The charges are failure to provide and desertion. The complaint recites that Raynes and his wife were married in 1910 and that she was deserted in 1913.

"Jack" Raynes, one of the best known orchestra leaders of the state, was for years musical director for Ferris Hartman, has produced many of Kolb & Dill's pieces, and last year served as musical director at Idora Park. He is now producing big offerings for the road.

Miss Golden, who has been a member of the Liberty stock company in this city for some time, has also appeared in eastern attractions and is well known to theater goers.

According to theatrical folk the couple appeared to be on good terms even though separated, and it was thought that the separation was due to the difference in their work until the filing of the suit yesterday.

MILLIONAIRE HEINZ HERE; ILL AFTER LONG VOYAGE

Food Products Magnate Resting at Hotel Oakland; Likes This City's Climate; Club to Entertain Him

Recovering from six days of rough sailing, H. J. Heinz, famous Pittsburg millionaire and manufacturer of food products, is today confined to his room in the Hotel Oakland recovering from the effects of his rough voyage. Attended by his son, C. J. Heinz, who accompanied him on his trip on the steamer Great Northern to the exposition, he will remain in Oakland for a week or more, according to his present plans.

"I want rest now," declared the visitor this morning. "The rough weather and the hard trip have upset me completely, and I don't even want to attend to business for a while. I believe that if I stay inside today I will be able toomorrow to go out."

The millionaire, on his arrival from across the bay yesterday, hurried to his room and came out for a short time only to have his eyeglasses repaired. He arose early this morning, but remained in his room and did not breakfast until late. He spent a brief time looking over business papers, but soon gave up the task.

"My friends all wondered why I came over to Oakland," he said, "but I had decided on that some time ago. I just want to loaf around for a while and rest and I like Oakland's climate. I don't like the winds on the other side of the bay, especially after the trip I've had.

STATE "NEW" TO HIM.

"I really haven't had time to look over California's situation as regards financial matters yet, and haven't been in Oakland long enough or looked around yet to add anything to what I said on my last visit to Oakland. California is entirely new to me this time and I feel well and look around me. I can form no definite opinion as to its prospects or the success of the exposition. I certainly can say nothing today on the matter."

He declared that he had formed no conclusion as to the extension of his local interests or his proposed branch factory here. Since work, he declared, had been looked up by department heads and others and he personally has had no opportunity to inquire into the matter.

"I have a few important business matters that I will attempt to handle in my room today," he declared, when asked if his illness was serious. "I am confused and puzzled by the effects of the trip, but will be all right after I have rested. Tomorrow I shall try to get out and look things over and will then be able to speak with more authority on Oakland, the state and the exposition.

NOT READY TO SPEAK.

"I want to sober up, so to speak—get over the voyage, you know. It is hard for one to form opinions and voice them until one feels right, really."

Heinz and his son arrived in Oakland yesterday afternoon shortly after the Great Northern docked. He had visited Oakland before, stopping at the hotel during a trip of Sunday school officials of the United States, and at the time being a guest of Oakland business men at an elaborate luncheon, when he spoke on economic conditions. At that time he promised to visit Oakland again.

Plans are being made by the Commercial Club committees to arrange a luncheon or other entertainment for the noted business man as soon as he is able to accept an invitation.

PASTOR-ACTOR IN BIGAMY TANGLE

Edwards Davis, Former Oakland Preacher, Faces New Marital Trouble.

Charges that Edwards Davis, former Oakland pastor, and now noted actor, famed for both his histrionic achievements and matrimonial adventures, was twice married to the present wife of Jacob W. McCausland of Denver, but only once divorced, may have a new influence on the mass of complications surrounding the former pastor's present marital litigation.

For, if this be true, the pastor was never legally married to Adele Blood, who is now suing him for divorce in New York, and her suit, in which Jule Power, former co-star of the ex-pastor, is named, is void. Miss Power is in the meantime being sued by her husband, with Davis' name used as the principal ground.

The new angle in the case became known to the attorneys in the case yesterday from a far different suit—a suit by Mrs. McCausland for divorce from her husband, a wealthy Denver man. McCausland filed a cross-complaint, in which he charged that his wife had been twice married to Davis, but that only one divorce was on record. The marriage he refers to, he declared, was still in force in 1909, when she married him, although, he says, she claimed at the time to have a second divorce.

Davis was divorced from his first wife, Miss Alta Margaret Kringore of this city, in 1906, and later married Miss Blood, a theatrical favorite, with whom he starred in vaudeville. Later he engaged in another theatrical venture with Jule Power, and Miss Blood's divorce followed. Miss Power's husband, a stage manager, then followed with a suit against Miss Power, and a legal tangle resulted in the cross-complaints.

Davis' many eccentricities made him noted throughout the country at the time he acted as pastor of the First Christian church of Oakland. Once he danced in the pulpit to show the congregation the beauties of the dance. Another time he preached a sermon attired as Mephistopholes, and another time wore a dress suit in the pulpit and astonished his congregation.

Wilson and Wilbrand Face New Charges

SAN FRANCISCO, Feb. 13.—J. G. Wilson and B. A. Wilbrand, who were acquitted on a charge of embezzlement preferred by Louis Rosenthal, appeared again today in Superior Judge Cabaniss' court in connection with two other accusations against them.

They were represented by Attorney Tom O'Connor and Nat Coghlan. Attorney Gilbert Boalt and Assistant District Attorney Alexander O'Grady represented the prosecuting witnesses, George F. Hatton and A. P. Busey, who claim the misappropriation by the defendants of a total of $19,115.

Attorney O'Connor demanded an immediate trial and it was agreed that the cases be continued for two weeks and at the next calling they either be dismissed or a day set for the trial.

On February 23 Wilson and Wilbrand, together with Peter Burke, appear in the federal court charged with conspiracy to abstract $105,000 from the Crocker National Bank. The accusation grows out of the defalcation of Charles Baker of Oakland, assistant cashier, who is now serving a ten-year term in San Quentin.

Amnesty Granted to Terauchi Conspirators

By Associated Press.

SEUL, Korea, Feb. 13.—Amnesty was granted by Japanese authorities today to Baron Yun Chi-Ho, a former cabinet minister; Yan Ki-Tak, formerly connected with the Korean Daily News; An Tai-Kog, Im Chi-Chon, Yi Sung Hun and Ok Kwan-Pin, who, in July, 1913, were sentenced to six years' imprisonment for an attempt to assassinate General Terauchi, Japanese governor-general of Korea.

The trial and conviction of these Koreans two years ago attracted considerable attention on account of the allegation that certain Koreans had been subjected to torture in building up the case against the accused.

The sentence of six years imposed by the Tai-Ku court were confirmed in October, 1913, by the supreme court of Korea.

Eyeglass Lenses Advance in Price

By Associated Press.

NEW YORK, Feb. 12.—The largest [illegible] of eyeglasses and spectacles made at one time, it is [illegible] price advance [illegible] The amount of [illegible] which is [illegible] is estimated [illegible] About [illegible] of the United States use [illegible] the absence of an explanation be the [illegible] state that the war is the [illegible] laws, [illegible] made [illegible] Tariff [illegible] Germany [illegible] for increase [illegible] of manufacture.

PRICES AS ALWAYS

No Increase Here

CHINN BERETTA OPTICAL COMPANY

476 13th Street, Oakland

120 Geary St., San Francisco.
Other stores—Sacramento, Stockton, Fresno, Vallejo.

BERKELEY
GOSSIP of STUDENTS AND RESIDENTS IN UNIVERSITY TOWN

AND ALAMEDA
SOCIAL & PERSONAL HAPPENINGS of DAY in the ISLAND CITY

ANTI-JUG LAW DROPPED BY WILSON

Berkeley Commissioner Unable to Draw Ordinance Just to All Parties.

BERKELEY, Feb. 13.—There will be no anti-jug law in this city for the time being, at least, unless those outside the council who have favored it start an initiative movement. Commissioner John A. Wilson announced in the city council this morning that in trying to frame such an ordinance he had found it impossible to be just to all parties or to draw up an ordinance that would be generally satisfactory.

"I have given up any hope," he declared, "of introducing at this time an anti-liquor ordinance similar to any of those I have been recently considering and have decided to abandon the attempt entirely. It seems absolutely impossible to satisfy all factions. Moreover I have been given no advice or support from those merchants in whose interests I was primarily acting. I haven't been able, even, to draw an ordinance that would satisfy me of its general justice. Through the loophole of permitting persons to bring in the liquor for themselves I think that liquor would come in for general distribution to clubs and fraternities, which I have tried to make impossible."

Wilson declared that he had studied the matter for a year, had secured ordinances from various other cities and would have proposed his ordinance earlier but that he expected the vote in November last on the liquor amendment would settle matters locally. The commissioner has drawn up six different ordinances in all in an effort to arrive at a practical settlement. Both sides of the matter were urgently presented at a recent council meeting by a large lobby wherein an irreconcilable difference of opinion was evident. Wilson's last ordinance merely forbade the bringing in of liquor in delivery wagons from outside cities.

LINCOLN DAY EXERCISES.

ALAMEDA, Feb. 13.—Edward Berdick of Pacific Grove, for fifty years a resident of this state, yesterday addressed the students of the Alameda High school on the treaty of Ghent, and also paid a tribute to Abraham Lincoln. Berdick recited the history of the treaty and of the one-hundred years' peace that has been had since its adoption. The address was in connection with Lincoln day exercises held by the students of the school.

GIVE CHURCH SOCIAL.

RICHMOND, Feb. 13. — Valentine festivities were held last night at the Presbyterian church, where the young folk entertained with games and amusements. There was no formal program, but a general good time was enjoyed. The committee in charge of the evening's event was composed of Mrs. C. R. Alexander, Mrs. N. Newsom, Wilmay Blackwood and Miss Jeanette Schrader.

OAKLAND FIREMEN TO PLAY S. F. RIVALS TOMORROW

Everything is in rediness for the baseball game to be played tomorrow afternoon at Ewing field, with the Oakland and San Francisco Fire Departments in the points. Strong teams have been selected from both organizations, and it is anticipated that competition will be of a high order. In addition to the baseball game a novel field day has been arranged, which will include running races, jumping competition and a tug-of-war.

Captain Charles J. Brennan, manager of the local Fire Department baseball team, has selected the following men to compete with Oakland: M. Murphy, first base; E. Comber, second base: A. Birdsall, third base; E. Hackett, center field; P. Moholy, left field; E. Shea, right field; W. Vocke, shortstop; F. Morgan and E. Collet, pitchers; D. O'Donnell, catcher; D. Desmond, W. Nolan, M. Delaney and O. Osberg, utility.

Ed. Hallinan of the Salt Lake team, Nig Clark of the Seals and Lou Schrader assisted Captain Brennan in selecting these men from among over 65 who were endeavoring to make the team.

The tug-of-war teams have been practicing at the Building Trades Council building, and the managers, Captain J. Dolan and Lieutenant D. O'Connell promise an exciting contest. The team of the first division is F. Hartmann, J. Cimminello, J. McVey, O. McNulty, H. Brawn, D. Sullivan. The team of the second division is L. Morch, J. Flaherty, C. Lutz, A. Penebsky, A. Swanberg and W. Krohn. Hartman and Morch are the anchor men of their respective teams.

TOPEKA CLUB OUT OF WESTERN

CHICAGO, Feb. 13.—President "Tip" O'Neill of the Western baseball league tonight announced that owing to the failure of the directors of the Topeka club to forward the sale of their club the club would be taken from the Topeka association, turned over to J. A. Savage of Kansas City and placed in Colorado Springs.

BACK AGAIN TO TOPEKA.

TOPEKA, Kan., Feb. 13.—President "Tip" O'Neill late last night announced to A. M. Catlin, president of the Topeka club, over long distance telephone from Chicago, that the Topeka Western league baseball club would remain in Topeka under the direction and ownership of John Savage of Kansas City.

MONTREAL ABANDONS CLASSIC.

MONTREAL, Feb. 13. — At a meeting of the Dorval Park Jockey Club this afternoon it was decided to declare off the International Derby, which had been planned as the feature event of the spring meeting of the club a year ago. The entries for this event were to close in November, but owing to the few entries the time for the closing of the stake was extended, without result.

WATSON MAY BOX BROWN.

SUPERIOR, Wis., Feb. 13.—Pal Brown will meet either Red Watson of California or Milburn Saylor here February 26th. A substitute is sent against Brown to take the place of Joe Mandot, who abandoned the match after agreeing to the terms. The Superior Club will protest to the State Athletic Commission against Mandot fighting in Wisconsin.

INTERCLUB LEAGUE TO OPEN.

The Interclub League will open its season tomorrow if clear skies prevail, at the Bay View diamond, Eighteenth and Wood streets, Oakland, the L'Allegro club of San Francisco meeting the Kaloi Club of Oakland, at 2:30 p. m.

MORRIS BEATS NORTON.

KANSAS CITY, Mo., Feb. 13. — Carl Norris, the Oklahoma heavyweight, won a decision in a ten-round bout with Al Norton here last night. The fight was Morris' throughout.

BADLY LACERATED BY BULLDOG HE SAVES LIFE OF IRISH SETTER

CAROLUS LUNDINE.

Berkeley Musician Injured in Attempt to Stop Dog Fight

BERKELEY, Feb. 13.—Serious injuries were sustained by Carolus Lundine, a well-known local musician, yesterday afternoon, when he attempted to separate two fighting dogs on University avenue, near Shattuck. The flesh on his right arm was badly torn by one of the animals, and he received other injuries also, necessitating his being cared for by a physician.

Lundine was walking on University avenue with a valuable Irish setter, "Spring," owned by Mrs. W. E. Pratt, from whom he rents his studio. At Shattuck avenue it was set upon by an unmuzzled bulldog. Lundine's dog, wearing a muzzle, was far to the bad in the affray and was in danger of being fatally chewed when Lundine came to the rescue.

His first attempt to separate the dogs was met by a change of tactics on the part of the bulldog, which leaped at Lundine's throat, missed its aim, but caught his arm in its teeth and ripped the flesh for several inches. Lundine rushed to a grocery near by, where he seized a hatchet, and, returning to the scene of the fight, dealt the bulldog so heavy a blow on the head as effectually to change that animal's intentions.

Lundine was already growing faint from loss of blood and was taken in an automobile to his home at 2323 Bancroft way, where a physician was called. The setter was sent to a veterinary hospital, where numerous stitches had to be taken.

JAMES ASKS FOR MORE.

Big Bill James, from his home in Oroville, has written to friends in Boston saying that he is negotiating with the management of the world's champions. James gets $4000 now for sox months' work and thinks that is not enough.

LATEST NEWS FROM RICHMOND

ACANTHA CHAPTER HAS INSTALLATION PROGRAM

RICHMOND, Feb. 13. — Bank Hall was a scene of unusual beauty last night, the art of the decorator having made a setting for the richly gowned women, who were installed as officers of Acantha Chapter, Order of the Eastern Star. A record breaking crowd filled the room and enjoyed thoroughly the work of installation and the musical program with which it was interspersed.

Installing officers were Mrs. Emma L. Topping, past district deputy grand matron; Mrs. Emma Blanchard, P. W. M. Marshall, Mrs. Mary A. Slattery, retiring matron, and J. N. Long, retiring patron. Those installed were: Worthy matron, Myrtle A. Stiver; worthy patron, S. E. Kurtz; associate matron, Carolyn Kinney; secretary, Sarah B. McCormick; treasurer, Louise Beckerleg; conductress, Fannie I. Rowland; associate conductress, Cora C. Thayer; chaplain, Rosa K. Surles; marshal, Belle J. Braine; organist, Anna B Miller; Adah, Della A. Long; Ruth, Edna E. Tangemann; Esther Martha A. Chandler; Martha, Ethel F. Swearinger; Electra, Martha S. Rice; warder, Marrietta W. Duncan; sentinel, Thos. Thayer.

Mrs. Slattery received from the lodge a jewel and cut glass vase, Mrs. Miller a cut glass fern dish, Mrs. Topping a silver jelly spoon, Mrs. Blanchard a cut glass jam jar and J. N. Long a jewel.

On the musical program were Miss Irma Dearborn, Mrs. Madge Ripley, Mrs. J. E. Norton, Mrs. Edna Dixon, Otto Keller, Mrs. Roy Moore, Miss Barbara Roth, Miss Minnie Smith and Dr. Roy Moore. The announcement was made by Mrs. Amy McRacken. Following the installation refreshments were served by a committee composed of Mrs. Zeb Knott, Mrs. Knott, Mrs. Whittle and Mrs. Miller.

COMBINED LODGES GIVE PRIZE WHIST PARTY

RICHMOND, Feb. 13. — Five lodges combined in making the whist party of the Odd Fellows and Rebekahs a success last night. Dancing, music, the cards and a sumptuous banquet made the evening pleasant for several hundred devotees of whist.

The grand prize was carried away by Elsie Matson. Mrs. J. N. Johnson won first ladies'. Mrs. Charles Hoover second, Mrs. Charles Gilmore third and Mrs. Myrtle Thomas consolation. Thomas Handley and Thomas Conn cut for first prize, Conn getting second, while Charles Johnson and Joe Lucas cut for third, Lucas losing. Mrs. Mary Lucas, playing as a man, won the gentlemen's consolation prize.

Committees from Zephyr, Richmond, Twilight, Eclipse lodges and Contra Costa encampment assisted in making the evening enjoyable.

TIDELAND SUIT WILL BE TRIED ON MONDAY

RICHMOND, Feb. 13. — The legal points involved in the suit of the Bay Counties Lands company, or Morgan Oyster company, against the city of Richmond, seeking injunction against completion of the Richmond Inner Harbor channel, will be tried on Monday. Attorney D. J. Hall will represent Richmond, while General H. H. Hart will represent the Cutting interests, who are digging the ditch. M. R. Jones and Carl Abbott are attorneys for the oyster company.

The injunction restraining the work on the channel has not been vacated and a plea will be made for this Monday. Estimating their actual loss at $104 a day, the nine days of idleness is costing the Richmond Dredging company $936.

GUN CLUB MEETING.

RICHMOND, Feb. 13. — Within the next week or ten days the Richmond Gun Club will meet to settle plans for this season. Many applications for membership, including one from Chief of Police Walker, have been made. Bert Curry, present president, Oliver Wylie, I. R. Fenner, P. M. Dean and others declare that with the crack shots here the season should see Richmond ranking high in the gun clubs of this section.

MEAT NEVER KILLED A MAN

You need not stop eating meat for fear of your kidneys. Your system requires its strength-giving qualities. If, however, you feel that it sometimes works against you, just take two or three GOLD MEDAL Haarlem Oil Capsules each day for a couple of weeks, stop for a week, then begin again. There is nothing new and experimental about them. They are an old, harmless combination of oil and herbs, which will keep your kidneys and bladder working fine and carry away all rheumatic pains and ill effects from any uric acid producing food. But when you go to the drug store, get the original Genuine Haarlem Oil in Capsules, GOLD MEDAL. They are imported direct from Holland. Guaranteed and sold by The Owl Drug Co.—Advt.

SCHOOLS CELEBRATE LINCOLN'S BIRTHDAY

RICHMOND, Feb. 13. — Lincoln's birthday was celebrated yesterday in the schools by exercises in which the children took part. Recollections of Lincoln's life and times were recounted by the veterans and ladies of the G. A. R., who traveled from school to school on their annual pilgrimage of honor to Lincoln. At the Washington school there were patriotic songs by the grades, reading of the Gettysburg Address by Theodore Jones, and a recitation by Miss Alma Hudson. At Lincoln school there were two programs, at 1 p. m. for the primaries and 2 p. m. for the older pupils. In addition to patriotic songs by the younger classes there was a recitation by Miss Lucy Bennett Sheppard, a story of Lincoln's boyhood by Howard Jenks, a song by Miss Maurine Bonne, and remarks by Miss Liersch. Those who took part in the older grades were Grayson Pauly, Leonard Rowland, Kenneth Wells, Francis Healey, Ernest Pynchon, Albert Ledgerwood, James Hoffe, William Morgan, Robert Chandler, Miss Mary Ferrasci, Clarence Brown and Leo Viano.

The program at the High school was assisted by the boys' chorus, which sang "Tenting on the Old Camp Ground." Those who sang were E. Barr, D. Cex, A. Horovitz, P. Angell, D. Bradley, P. Smith, William Stewart, P. Follett, F. Shubat, A. Noyes, H. Selvey, C. Brown. There were also solos by Clarence Brown and a reading by John Casey.

COUNCILMAN'S DAUGHTER GIVES VALENTINE PARTY

RICHMOND, Feb. 13. — One of the very pleasant affairs enjoyed by the younger set this season was a dancing party last evening at the home of Miss Meta Ludewig, 903 Barrett street, in which that popular young lady was hostess to a score of her acquaintances. Decorations of red hearts and red ribbons indicated that it was a Valentine party, and it was fully enjoyed in that spirit by the young people who danced until a late hour.

Those present were Misses Hazel Downer, Doris McLarney, Ruth Adair, Louise Fanning, Thelma Milnes, Maryana Mount, Reta Wallen, Edna Davis, Edith Wolf, Faith Washburn, Irene Grunhut, Lennet Means, Meta Ludewig and Grover Milnes, Halloway Jones, Donald Gray, Lawrence Cameron, Forrest Winfree, Walter Hoffman, Jack Tarr, Ervin Barr, Robt. Davis, Carlton Davis, E. Earl McCann, Bert Lamoine, Emil Esola, Mrs. Fanning, Mrs. Narbett and Mr. and Mrs. O. R. Ludewig.

TO DEDICATE HALL.

RICHMOND, Feb. 13. — Woodmen Hall will be dedicated on February 26, according to announcement made at the meeting of Log Cabin Camp last night. Preparations are being made for the reception of a number of high officers. Among those who will take part in the program are Peter F. Gilroy, deputy road consul of the Pacific jurisdiction; M. T. Moses, past head consul and editor of the Pacific Woodman; Thomas Robinson, head manager of this jurisdiction, and A. D. Hughes, district manager. J. C. McCreedie of Camp No. 203, Colorado, was a visitor at the lodge last night.

NATIVE DAUGHTERS GIVE BALL.

RICHMOND, Feb. 13. — Under decorations of red hearts and swinging Japanese umbrellas Richmond Parlor No. 147, N. D. G. W., enjoyed last night its tenth annual ball at Pythian Castle. The arrangements committee consisted of Mrs. W. J. Lane, chairman; Mrs. R. F. Paasch, Mrs. Gus Muller, Mrs. P. A. Transue; floor manager, Mrs. T. J. Shea; floor committee, Mrs. P. A. Transue, Mrs. R. F. Paasch, Mrs. E. Weise and Mrs. A. J. Summers. Music was furnished by Schwartz orchestra.

IMPROVEMENTS SOON.

RICHMOND, Feb. 13. — A letter yesterday to City Engineer H. D. Chapman from the engineering office of the Southern Pacific instructed the city that the railroad company would make no objection to the proposed assessments for raising the sidewalk and bottom of the subway, as proposed several months ago in the city council. Questions asked by the city were answered satisfactorily, and as plans and specifications have already been prepared, it will be but a short time before the work is begun.

SHRIMPS IN JAIL.

RICHMOND, Feb. 13. — Will the arrest of Michael Brown last night break up a gang of violators of the fish and game law which forbids the catching of shrimps in this state for five years? That is what officers want to know. Brown, when arrested, is alleged to have had in his possession a large basket of California shrimps. Where he got them, he refused to tell, but admitted that he knew he had no right with them. The law prohibits having or selling shrimps.

FISHERMAN IN TROUBLE.

RICHMOND, Feb. 13. — On a complaint sworn to by J. L. Burdock, connected with the California Fish and Game Commission, Anton Petrich was arrested the second time within a few months, on a charge of selling bass under the legal size limit. He was arraigned before Judge Roth yesterday and will appear for trial February 25. It was brought out in the previous trial of Petrich that he stuffed little fish inside the bigger ones to escape detection at inspection during shipments. It was Burdock who discovered this the time before.

CAUSE OF EMPTY CHURCHES SOUGHT

Alameda Pastor Hopes by Plebescite to Obtain Understanding.

ALAMEDA, Feb. 13.—"Why more men are apparently not interested in church life today, and why the empty pew problem is unsolved is a question of grave moment," said Rev. Frank Kline Baker, pastor of the First Methodist Church, when asked today as to his solution of the matter.

"That non-church attendance, both rural and urban, is a most serious problem, no one conversant with the situation can doubt, and the more one reads and inquires and studies the more serious does this problem seem."

"What would you suggest as the best possible means of making church-going popular among the buiness men and the men about town?" he was asked.

"That is what I am trying to find out," he answered. "I don't claim to have the solution of the problem, but rather to be a serious student seeking to find out why the empty pew is and the way to fill it."

Rev. Baker explained that he has issued letters to men in every walk of life, requesting answers as to the best means of making church going popular, and these answers will be taken up and discussed in a series of Sunday night sermons under the title of "The Relation of Man to the Church and to Religion," to be inaugurated tomorrow evening.

SEEKING HELP.

When aked as to his ability to solve the problem, the pastor stated that the more he considered the great question the more complicated it became, but he considered the answers to the letters sent out to the laymen would, in a measure, assist him in the solution.

"I have sent out these letters to the unskilled laborer, to the artisan, the lawyer, the doctor, the banker, the philanthropist, the officers of the municipality, judges of the courts, representatives of both organized labor and socialism—in fact, I have endeavored to reach every department of life with my question in the hopes of finding its answer. Has the religion of the gentle Nazarene been weighed and cast aside as wanting? Have men considered the matter and concluded that religion is an outworn superstition and not essential to manly living? Or have men just let loose their hold on the faiths of their fathers, or the churches lost their hold upon the hearts and minds of men? I am seeking for tis reason and its remedy, for there should be both a reason and a remedy for a condition that promises so little of good to the generations to come. It will be my hnest purpose to help to this end, and the answers from the laymen to the letters mailed them will help me very much in this."

HAPPENINGS IN BRIEF AT STATE UNIVERSITY

BERKELEY, Feb. 13.—Sixty members of the Oregonian Club of the University of California will participate in a dance this evening in College Hall. Beatrice Doty and Frances Williams have been placed in charge of the affair.

The University Glee Club was entertained last evening by an informal dance by the young women of Mills college. The club members entertained the assemblage with several songs, following a tempting banquet.

Graduate students of the University of California will gather this evening for the first informal dance of the semester. Professor R. T. Crawford and Mrs. Crawford, together with F. T. Blanchard, have been chosen as patrons for the affair.

The law students of the university have decided to make their dances formal affairs in the future, instead of the usual informal dances.

"BAGDAD" TO BE SPRING PLAY OF ENGLISH CLUB

BERKELEY, Feb. 13.—The first spring production of the English Club of the University of California will be "Bagdad," a playlet by K. T. Perkins, and will be staged Tuesday evening, March 30.

Seven characters constitute the cast of the play and the roles are open both to men and women. Dr. H. E. Corey, Professor G. W. Wells and C. D. von Neumeyer have been chosen as judges for the tryouts to be held next week.

The play appeared in a recent number of the Occident, a publication of the university, and the merit of the piece was favorably commented upon.

JAPANESE ENVOY TELLS OF ORIENTAL VILLAGE

BERKELEY, Feb. 13.—Jiro Harada, a graduate of the University of California and the imperial commissioner to the Exposition from his native land, appeared before the students of the university and delivered a short talk, in which he described the proposed exhibit of the Japanese nation at the fair.

Harada stated that the entire exhibit of the Japanese was to be Oriental in every detail, even the gravel and the rock for the village having been brought from Japan. Harada has been in San Francisco since December, when the work on the Japanese exhibit at the Exposition commenced.

'BAYONET BILL' WOODRUFF TAKES ANNUAL HOLIDAY

BERKELEY, Feb. 13.—"Bayonet Bill" Woodruff, Civil War veteran and at the present time employed by the University of California, took a vacation yesterday in order to commemorate the anniversary of the birth of Abraham Lincoln.

It has been Woodruff's custom each year to celebrate this occasion by appearing before some of the school children of Berkeley or Oakland and telling them of some of his experiences of the Civil war.

He started the day by lecturing before a class in philosophy at the university on his memories of the past.

BACK FROM HONEYMOON.

ALAMEDA, Feb. 13.—Mr. and Mrs. Don Richards, who were married last week, have returned from a short honeymoon trip and are domiciled in their apartment at 2380 Army street, San Francisco, where young Richards is connected with the Horace Mann school. Mr. and Mrs. Richards are to make a week-end visit to the home of Judge J. E. Richards in San Jose. Mrs. Don Richards was Miss Bessie May Baker, daughter of Rev. and Mrs. Franklin Kline Baker of this city.

SAN FRANCISCAN ARRESTED.

ALAMEDA, Feb. 13.—Joseph Leopold of 627 Webster street, San Francisco, was arrested on a charge of having lottery tickets in his possession. It is claimed that Leopold was seeking local agents for his company when taken into custody. He was released on payment of $25 bail.

AUTOMOBILE STOLEN.

BERKELEY, Feb. 13.—The automobile of Dr. Alfred G. Bailey was stolen last evening from in front of a residence at 1808 Bancroft way, where he was making a call. He reported the theft soon after to the police, but there is as yet no clew to its whereabouts.

WINTER DOUBLES WORK.

In summer the work of eliminating poisons and acids from the blood is helped by perspiration. In cold weather, with little outdoor work or exercise to cause sweating, the kidneys have to do double work. Foley Kidney Pills help overwork, weak and diseased kidneys to filter and cast out of the blood the waste matter that causes pains in sides or back, rheumatism, lumbago, stiffness of joints, sore muscles and other ills resulting from improper elimination. Sold everywhere.—Advt.

SOCIAL FUNCTIONS BUSY ALAMEDANS

St. Valentine Inspires Many Affairs; Briday Entertainments Planned.

ALAMEDA, Feb. 13.—St. Valentine has inspired numerous affairs which are taking place today, but beside these there are birthday parties, and brides' entertainments and other festivities.

Miss Made Fischer, the bride-to-be, was the inspiration for a card party given this afternoon by her cousin, Miss Ethel Olsen, at her home across the bay. There were twelve of the intimate friends of the bride-elect and the hostess and the afternoon was given to bridge, with a dainty tea to follow. Those who went from this side of the bay were Miss Fischer, Miss Gladys Brooks, Mrs. George William Hall (Edna Fischer) and Mrs. Fred Whitney (Edna Eastman), both recent brides.

Miss Gladys Spence was one of the hostesses today for a Valentine party entertaining at the J. G. Spence home, in Laurel street, with an afternoon of "Hearts," for which she asked fifty of her young girl friends. The hostess was assisted in receiving by Miss Beatrice Lernhart. Music added another festive note to the afternoon affair.

Miss Louise Bruzzone, fiancee of Benjamin Jost, was the inspiration for the pretty affair given last evening by the Misses Ethel and Irene Wuerz. It was a Valentine party with all the suggestions of the season. A shower of pretty gifts for the bride was a feature of the evening, in which twelve of the young matrons and girls took part.

Twenty-five of the debutante set enjoyed the hospitality of Miss Alice Culver today at the C. M. Culver home on Central avenue, where St. Valentine with all his bright suggestions ruled the day. The afternoon was given to the game of "Hearts," which was followed by a dainty repast. Those who enjoyed the hospitality of Miss Culver were the Misses Zita Langhorne, Edith and Leah Cordo, Esther and Helen Bruton, Muriel Partiani, Helen Knowles, Martha and Marion Linderman, Carol Highby, Agnes Flanagan, Dorothy Birbeck, Marjorie Stanley, Eugenia Mauch, Mildred Maurer, Helen Sanford, Dorothy Devenick, Marion Farrington, Beatrice Braue, Virginia Gohn, Virginia Younger, Elizabeth Funke, Clarice Sheldon and Marion Terry.

Miss Phyllis Collischonn celebrated her birthday anniversary today with a Valentine party, where the decorations were in the Valentine colors. There were sixteen of the young friends of the little daughter of Mr. and Mrs. Franz Collischonn, whose mother planned the affair for her pleasure and that of her friends. The afternoon was given to games and a general good time, with a sumptious repast for the final touch. The pleasure was shared by three of the small relations of the little hostess, who were of the opposite sex: Emmet Collischonn, Lawrence Westdahl and Franz Collischonn Jr. The other guests were the Misses Alberta Clark, Virginia Loop, Eileen Eyre, Olive Merle, Elizabeth Collischonn, Alice and Muriel Hopper, Louise Adams, Alene Fischer, Vera Magnin.

WOMAN COLLAPSES AT CHILDREN'S FUNERAL

RICHMOND, Feb. 13. — Mrs. Hugo Carlson, mother of the two little children who met a tragic end Tuesday morning, broke down at the funeral yesterday. She was taken to Berkeley, where she was placed in a sanitarium.

Her condition is very grave, and heartbroken over her loss, her mind can turn to nothing but her two little ones who perished in the flames.

Without question, the funeral services were the largest attended by any recently held in this city. Many persons who did not know the family gathered.

Although Rev. P. E. Petersen was in charge of the services, the various ministers of the city were present to assist in the last rites.

JITNEY IN MIXUP.

RICHMOND, Feb. 13. — Having lost control of his machine, W. H. Kearney, 518 Nineteenth street, raced up Macdonald avenue and while preparing to turn the corner at Ashland avenue, chose between smashing into a street car and running into the Cutting canal, with the result that he was thrown several feet into the air, falling unhurt in the water. Damage was done to the radiator of the automobile. No passengers were in the car.

FIRE HALL TO BE READY.

RICHMOND, Feb. 13. — It will be six weeks or two months before the new fire hall at Sixteenth and Barrett streets is completed, according to a statement from Fire Chief Roy LeMoin, who says that applications are beginning to come from men desirous to be put on the new force. Just how many men will be used will be determined by the council when the building nears completion.

ARRESTED FOR BEGGING.

RICHMOND, Feb. 13. — Harry Brown and Frank Horrick were arrested yesterday by Officer Kreamer for begging. One had a crooked arm which was shoved piteously in the face of the passers-by, according to the police, but which when examined at the police station lost its curl.

CITY HALL HEARING SET.

RICHMOND, Feb. 13. — For hearing the city hall controversy, to determine the question of whether or not administrative matters are subject to recall and referendum, the Supreme Court has set Monday, March 1.

RAN BLIND PIG.

PENDLETON, Or., Feb. 13. — A blind pig has been uncovered by Pendleton police officers in a local second-hand store which is run by a man named Jim Jones. The witnesses against Tate were all Indians. Four had been furnished by him with liquor in Jones' store, they asserted.

BERKELEY PERSONALS

BERKELEY, Feb 13.—The Eta Gamma Deltas, a local social organization, gave an enjoyable yama yama party last evening at the residence of Mr. and Mrs. H. S. Monteagle. There were half a hundred guests entertained by the members, who are Miss Helen Kauffman, Miss Marie Monteagle, Miss Bernice Vaughn, Miss Gertrude Greenfield, Miss Julie Bennett and Miss Dorothy Perkins.

A benefit musicale recital was given last evening at the Twentieth Century Club by Berkeley Hills chapter, Daughters of the American Revolution, which was largely attended and enjoyed. Contributing to the program were Miss Marie Milliette, vocalist; Lowell Moore Redfield, baritone; Mrs. Lillian Clemons, reader, and Miss Julia Hannas, violiniste. A good sum was realized for application to exposition guest entertainment money.

A large number of young people, students in the high school and graduates of recent years, enjoyed a dance last evening at the Hotel Shattuck. The girls of the Ivy Club presided as hostesses.

The dancing section of the Hillside Club has arranged an affair for this evening, when the Valentine gayeties will be enjoyed. Mr. and Mrs. Frederick Richard Jones will be hosts, assisted by Mr. and Mrs. William E. Leland, Mr. and Mrs. A. D. Lockwood and Mr. and Mrs. Garnet Young.

Mr. and Mrs. Bruce Cornwall are to entertain a party of San Francisco friends at dinner this evening at their home on Euclid avenue.

Mrs. William E. Colby and Mrs. Carl Copping Plehn entertained at a novel and enjoyable buffet luncheon Thursday afternoon at Mrs. Colby's home to honor Mrs. Frederick P. Gay and Mrs. Joseph Le Conte, wives of University faculty members, who are recently home from long absences.

"It's a Bear," Says U. C. Co-ed and Gets It Right First Time

BERKELEY, Feb. 13.—"It's a bear," was the agonized cry of a fair co-ed, of the University of California as she made great haste towards the far side of the street, pausing to look around only after she had put considerable territory between herself and the fence of the Alpha Delta Phi fraternity house.

She was right at that and not wrong in her use of the English language for it was a bear she saw gazing at her from over the top of the fraternity fence, it being one of "Snuffle's" favorite tricks to poke his head over the fence just as some fair pedestrian makes haste in the direction of the university.

"Snuffle" is a native of Humboldt county and is said to be eight months of age, although some of the passersby state that she is the largest bear of her kind they have ever seen, especially when they come upon her at close range.

NEWSIES TO FORM UNIQUE PATROL

Plans to Dignify Calling Discussed by Chief Petersen; Mass Meeting Called.

Plans for a novel newsboy patrol to guard against accidents at busy corners, supply desired information to strangers, and dignify the profession of the "newsie" were discussed last night in the city hall at a conference between Chief of Police W. J. Petersen, Gerald Baumont, and newsboy leaders of Oakland.

It was decided at this conference that a mass meeting of all the newsboys of Oakland shall be called for next Tuesday evening in one of the courtrooms of the city hall. At this meeting, it is expected that a board of advisors will be appointed to draw up a constitution and by-laws for the new organization, and that committees will be appointed to take up the preliminary work. Some of the most prominent citizens of Oakland have already consented to act upon the Advisory Board, and the project has been heartily endorsed by city officials generally.

City Attorney Ben F. Woolner has written to the city attorneys and chiefs of police of Portland, Denver and Salt Lake to ascertain what has been accomplished by newsboy organizations in those cities, and upon receipt of the desired information will act with the board of advisors in framing a local charter and by-laws.

The plan at present involves the licensing of all newsboys by the city, their instruction physically and their equipment with badges and vest-pocket books containing information as to the location of hotels, depots, banks, etc. The boys will be expected to know the location of the nearest fire alarm box, the nearest police call box, what to do in case of accident or disaster, and will be expected to adopt rules of conduct calculated to benefit themselves and win the sympathetic interest of the public.

The new police gymnasium in the city hall is to be opened to the newsboys and there they can enjoy shower baths and the same privileges as a "cop." This new idea is expected to bring about an entirely new relation between "cop" and newsie, who have heretofore viewed each other with mutual suspicion. Now each will pledge himself to see that the other gets a square deal.

There is an unwritten law among all newsboys which forbids "peaching" or "squealing," and Chief Petersen last night told the newsboy leaders that he didn't want them to violate that principle.

In return, the newsies agreed to prevent crime wherever possible, be on the lookout for pickpockets and auto thieves, and constitute themselves an auxiliary for the maintenance of good order and public service.

Very shortly the slogan will be: "Ask the newsboy."

BELLED EAGLE IS REAL WAR BIRD

No Peace, Mexican Superstition Says, Until Bird Is Slain.

PHOENIX, Ariz., Feb. 13.—Back and forth over Arizona and the northern states of Mexico flies a belled eagle. It is known as "aguila del diablo"—the devil's eale—by the Yaqui Indians and Mexicans of the lower class, who believe implicitly that Mexico is doomed to be torn by internal strife till the bird of ill omen is killed. They also believe that Heaven will smile with particular favor upon the one so fortunate as to bring the eagle to earth.

Hanging from the eagle's neck is a tiny, tinkling bell, with a note of intense clarity that can be heard as much as a half a mile through the dry, clear southwestern air. Whenever the bell is heard in any district many Mexicans are certain to stop work and go gunning for its wearer. But the eagle is wary. Whenever it's seen it is flying too high to be reached with ordinary firearms. Perhaps a French or German airship gun would serve the purpose.

The story current among the Yaquis and Mexicans is that the eagle was released by his Satanic majesty in the Sierra Madre mountains of Mexico some six years ago. It is their belief that as long as the eagle flies at liberty Mexicans will be at war with each other. Talk of President Wilson, of Villa, of Carranza, of Gutierrez or anyone else bringing about peace in Mexico brings sardonic smiles to the faces of the wise cholos, who know that the only way to bring peace is to slay "aguila del diablo."

Many Americans have seen the eagle or heard its bell. Gabriel Cuoto, a farmer living forty miles from Douglas, Ariz., has an explanation that is easier to accept than the one offered by the Mexicans. He says that seven years ago he caught an eagle in a steel trap and released it with a bell strapped to its neck.

DUCK HUNTING WITHOUT GUN COSTS $10 A BIRD

NEW YORK, Feb. 13.—When Samuel Cohen of 103 Avenue B, Manhattan, went over to Weehawken to hunt for ducks he had no idea of their high cost in that peaceful community.

Justice of the Peace Rander, before whom Cohen was taken by special officers of the Erie railroad, placed a value of $10 on each duck. Cohen had three fat birds in his possession when arrested, and as he did not have the required $30 he was sent to the county jail for two months.

Cohen was accused by the police of stealing the birds from the Erie yards in Weehawken. Cohen denied the charge, saying he had been duck hunting, but he could not explain how and where he caught the birds without a shotgun.

U. C. TO FIGHT FOR WHITAKER FOREST

Regents Want Valuable Acres to Train Students in New Department.

BERKELEY, Feb. 13.—The legal authorities of the University of California are prepared to fight any effort on the part of heirs of the late Horace Whitaker, former Dinuba capitalist, to regain possession of 320 acres of timber lands he willed to the university. This tract was set aside at the regents' meeting this week for the uses of the department of forestry, newly organized, and the university will not give it up without a fight.

Whitaker was a well-to-do rancher, property owner and investor of Dinuba. His death occurred four years ago, following within a short time his execution of a will deeding to the state institution 320 acres of woods known as the Whitaker forest, situated near the Giant Forest. It was conditioned in the will that this property should be used for the purposes of the proposed school of forestry.

Former Congressman J. C. Needham of San Diego has been retained by the Whitaker heirs to investigate the possible basis for a contest of the will, which has some time since been probated in the university's favor. He declares the suit will be based upon Whitaker's alleged incompetence. He declares Whitaker was once adjudged mentally incompetent by a jury but that the verdict was set aside by the court.

The regents of the university have been intent for some time on the establishment of a competent school of forestry, recognizing this as one of the needs of the west. An impetus was given their plans by the bequest of the Whitaker lands and by the coming to the university of Dean Thomas Forsyth Hunt of the department of agriculture, who has been interested especially in establishing the school. Up to the acquirement of the Whitaker forest the school had to depend upon two forestry stations at Santa Monica and Chico respectively, which were transferred to the regents by the legislature in 1893.

OFFICIAL BADGES FOR BIG PARADE ARRIVE

ALAMEDA, Feb. 13.—The official badges for opening day have been secured by the Alameda Citizens' Committee and will be placed on sale at the Chamber of Commerce, Park street stores, Bay Station, stores on Webster street and at the various stations throughout the city.

Oakland, Berkeley, Hayward, San Leandro and other cities around the bay are sending monster delegations to take part in this parade, which will not be parade with military and pageantry, but a well-organized body of citizens of San Francisco and bay citeis marching in solid array. There will be no horses, automobiles, floats, fancy dress, uniforms or other display—just a colossal outpouring of the citizens.

POPPY SEED TO BE PLANTED IN ALAMEDA

ALAMEDA, Feb. 13.—The Alameda Chamber of Commerce has arranged for free distribution of California poppy seed. This seed can be procured by calling at the office of the chamber on Central avenue.

The seed should be sown at once or within the next few weeks. Take a little pinch of the seed between the thumb and forefinger and sow on the top of ground that has been broken and pulverized. It is advisable with such small seeds, to mix with several times their bulk in sand, sowing all together.

It has been suggested that this seed could be sown in the vacant lots recently cleaned up by the unemployed.

NEW MILK ORDINANCE.

ALAMEDA, Feb. 13.—The new Alameda ordinance which requires that milk be served only in bottles will go into effect next Monday. The measure was adopted by the city council sixty days ago and the time for its operation was delayed to allow the dealers to equip their plants with the bottles. Under the provisions of the law the milk must be bottled in plants which have been passed upon by the board of health. The bottles and the caps must bear the name of the dealer, and the receptacles are not to be used for any other purpose by the householders.

CHOIR TO REPEAT SERVICE.

ALAMEDA, Feb. 13.—Owing to the inclement weather of last Sunday evening the choir of Christ Episcopal Church will tomorrow evening repeat the elaborate musical service. The program will be given under the direction of David A. Dickie, the choirmaster. Rev. E. W. Couper will give a five-minute talk on "Making Life Worth While."

INVINCIBLE CLUB TO MEET.

ALAMEDA, Feb. 13.—The Invincible Club, a local organization of men who take an interest in politics, is to have a meeting the evening of February 25. The various candidates for municipal offices will be discussed at the session and endorsements will be given. The Invincibles are an offspring of a similar club that was established in San Francisco in the early days.

VOCATION THEME.

ALAMEDA, Feb. 13. — "Vocational Guidance" will be the subject of J. E. Baker tomorrow evening at 6:30 o'clock, in the social hall of the First Presbyterian Church, when he will address an audience of young men. Baker is delivering a sries of these practical addresses.

DON'T SUFFER WITH NEURALGIA

Musterole Gives Delicious Comfort.

When those sharp pains go shooting through your head, when your skull seems as if it would split, just rub a little MUSTEROLE on the temples and neck. It draws out the inflammation, soothes away the pain—gives quick relief.

MUSTEROLE is a clean, white ointment, made with oil of mustard. Better than a mustard plaster and does not blister!

Doctors and nurses frankly recommend MUSTEROLE for Sore Throat, Bronchitis, Croup, Stiff Neck, Asthma, Neuralgia, Congestion, Pleurisy, Rheumatism, Lumbago, Pains and Aches of the Back or Joints, Sprains, Sore Muscles, Bruises, Chilblains, Frosted Feet—Colds of the Chest (it often prevents Pneumonia).

At your druggist's, in 25c and 50c jars, and a special large hospital size for $2.50.

Be sure you get the genuine MUSTEROLE. Refuse imitations—get what you ask for. The Musterole Company, Cleveland, Ohio.

MUSTEROLE WILL NOT BLISTER

Diamond Stars to Glitter for Charity | THE SPORTING PAGE | Comment by Experienced Scribes

BIG LEAGUERS TO PLAY COASTERS IN SWAIN BENEFIT

Injured Ball Player Will Occupy Place of Honor Tomorrow.

With the weather man promising a fine day it looks as though the Swain benefit ball game which is to be played at Ewing Field tomorrow will be a big success.

The game will start at 10:30 a. m., and the proceeds will go to Charlie Swain, the burly outfielder who formerly held down an outfield position for the Sacramento team, and later broke all home-run records in the Northwestern league. Charlie had the misfortune to lose a leg this winter. His leg was run over by a heavy automobile truck, and amputation was necessary.

Dick Egan, former Cincinnati shortstop and later traded to the Brooklyn team, to which club he now belongs, will head the big league team, which is to contest against a team picked by Harry Wolverton, the Seal boss.

The fair weather which has prevailed for the past few days has put Ewing Field in good playing condition, and a fine exhibition of the national pastime should be furnished the fans. The committee in charge of the benefit are working hard to make the affair a success, and no stone has been left unturned in their effort to make it such.

Swain will make a trip out of the hospital to watch the game. The doctors have given Charlie permission, and he will occupy a seat in the press box.

"Red" Held, Jack McCarthy, Jimmy Byrnes, the former big leaguer who proposed the bill to pension old and infirm ball players, and Tommy Sheehan, the former Portland Beaver and State leaguer, will be the scorers. The latter two will watch for the "scoops" in the outfield.

Harry Wolter of the Angels and one of the best gardeners in the league last year; Elmer Zacher of the Salt Lake City club, and a former Oak, "Buck" Schaller and Justin Fitzgerald of the Seals will make up the outfield for the Coasters. On first will be Tommy Tennant of the Salt Lake City team, while the keystone bag will be taken care of by Bill Leard.

Eddie Hallinan at third and Roy Corhan at short will round out a most excellent infield combination, while the pitching honors will be divided between "Skeeter" Fanning of the Seals, Howard Gregory of the Mormons and Claude Williams, also of the Mormons.

"Rowdy" Elliott, "Nig" Clarke and Harry Hannah will divide backstop honors.

The big leaguers will have a team made up of an excellent aggregation of tossers. Harry Hooper of Boston Red Sox fame; Duffy Lewis, also a Bostonian, and Ping Bodie will compose the outfield. Harry Hellman will participate in the action at first bat, and he figures to hold a great amount of attention, as San Francisco fans will get their first chance to lay their eyes on the Seal's new first sacker. Egan will be seen on second, while Sammy Cohen of the Chicago White Sox and Oscar Vitt of the Detroit Tigers will hold down short and third, respectively.

Eddie Burns of the Phillies and Oscar Stanage, the veteran Detroiter, will be the catchers, while box honors will be evenly divided between "Dutch" Leonard, last season's leading American League pitcher; Jim Scott of the Chicago White Sox, and one of the best hurlers in the game, and Joe Oeschger, the former St. Mary's College pitcher and now a member of the Philadelphia National league pitching staff.

AMATEUR BASEBALL

BAY CITIES AMATEUR LEAGUE
CLUB STANDING, FEBRUARY 8.

Clubs—	W.	L.	Pct.
Great Western Power	8	1	.888
International Bank	9	2	.818
Holtkamp Tailors	8	4	.666
Berkeley Wawonas	6	4	.600
St. Joseph Athletic	3	6	.333
Buccaneer Club	3	7	.300
American Grocers	2	8	.200

Game 18, winter series, Sunday, February 14, weather permitting.

Great Western Power, Weber and Irallary, vs. American Grocers, Hafey and Swarkey, at Bush Rod, 11:30.

Holtkamp Tailors, Lloyd and Mathewson, vs. St. Joseph Athletics, Hermon and O'Donnell, at Bay View, 1:30.

Berkeley Wawonas, Hedemark and Samson, vs. International Bank, Johnson and Kaney, at Bay View, 11:30.

As the Coast Artillery team, N. G. C., has dropped out of the league, the regular game scheduled with the Buccaneer club will be called off. The Buccaneer club has planned to play the Wawonas a postponed game at Bay View immediately following the Wawona-Bankers' game at 11:30.

Sid Samson and Thompson will not participate in the Wawonas' second game at Bay View Sunday, as they are both scheduled to play in the charity Elk game at Grove street with their Berkeley lodge team.

Two other popular Bay City leaguers will participate in the infield for the Berkeley Elks in Al Hiester and Jack McKee of the Great Western Power team. Hiester will take up his old post at third and McKee will cover the short field. Both of these boys have seen fast company. Hiester in the Vancouver club during the past two seasons, and McKee with the old Notre Dame University team, playing along with Red Murray of the Giants and Cutshaw of the Brooklyns.

Sammy Smith, the classy little shortstopper for the power company, has taken his crip and started away for the big power company's dam at the Big Meadows. Sammy will not be seen on the local lots again until fall.

Weber has his lines out for another fielder to cover the outer garden. Abrams has been uncertain of his health for some time. Oaks O'Connor would grab the right-field job in a minute. Look him over, Frenchy.

The Oakland Commercial club will soon be heard of again. We heard two of the sports committee talking it over on the corner yesterday. The manager's job will no doubt be turned over to Frank H. Woodward, who has a little more time now that he has entered the responsibilities of the Electric Service club to Jack McKee. Casey Gillis seems to be the popular vote for field captain. In the following playing material the nucleus of a fast team may be built up: Weber, Boldt, Graff, Block, pitchers; Remmer, Wilkinson, Saroni, catchers; Zemlock, Gillis, McKee, Cady, Anthony, infield; Pollard Butler, De Lisle, Burton, Boldt, outfield.

There will be a meeting of the managers of the Bay Cities league on Monday, February 15, 1915, at 8 p. m., rooms Woodward building.

CUT THIS OUT NOW

If you don't want it today, you may want it next week. Send this advertisement and 5 cents to Foley & Co., Chicago, Ill., writing your name and address clearly. You receive in return three trial packages—Foley's Honey and Tar Compound for coughs, colds, croup and grippe; Foley Kidney Pills for weak or disordered kidneys or bladder; Foley Cathartic Tablets, a pleasant, wholesome and cleansing purgative, just the thing for winter's sluggish bowels and torpid liver. These well known standard remedies sold everywhere.—Advt.

CHICHESTER S PILLS
THE DIAMOND BRAND.
Ladies! Ask your Druggist for Chi-ches-ter s Diamond Brand Pills in Red and Gold metallic boxes, sealed with Blue Ribbon. Take no other. Buy of your Druggist. Ask for CHI-CHES-TER S DIAMOND BRAND PILLS, for 25 years known as Best, Safest, Always Reliable
SOLD BY DRUGGISTS EVERYWHERE

BASKETBALL

INTERCOLLEGIATE LEAGUE.
STANDING OF THE TEAMS.

	Won.	Lost.	Pct.
California	5	0	1.000
Stanford	2	0	1.000
Nevada	1	0	1.000
St. Marys	1	2	.333
Pacific	1	2	.333
St. Ignatius	0	2	.000

Games tonight: Stanford vs. Nevada, at Reno; St. Mary's vs. St. Ignatius, at St. Ignatius.

The University of California went into the lead in the Intercollegiate League by defeating the College of Pacific quintet last night at Harmon gymnasium by a score of 35 to 14. The game, although one-sided, was well played, the excellent, all-round playing of Norton and McKay for the Bears featuring the struggle.

At the end of the first half the score read 19 to 10, while the Californians scored 15 points to the visitors 4 in the last half. Weidemann at guard showed up well for Pacific. The lineup: Pacific, forwards, Ham, Beckstrom; center, Meese; guards, Weidemann, Wells. California, forwards, Norton, Logan, Sharpe; center, McKay; guards, Hause, Mayo, Emery.

In a fine game, featured by the playing of Sharpe and Works, the latter shooting ten baskets in the first half, the University of California 145-pound team defeated the California Davis Farm five by a score of 32 to 25. At half time the score was in California's favor, 27 to 13. The lineup: California, forwards, Craft, Newlands, Sharpe; center, Works; guards, Hicks, Cobb. Davis, forwards, Freshlaig, B. Slater; center, Hawlock, Cuttman; guards, Bulch, Westrath.

Tonight at the Oakland Y. M. C. A. court, the Olympic Club basketball five of San Francisco, and the Santa Clara university quintet will line up, the winner to meet the Oakland "Y" Golds in a game for the P. A. A. championship.

The Olympians are considered one of the fastest basketball aggregations in the state, but they have yet to reach the title, as the Santa Clara five and Oakland "Y" team must be met.

"Red" Kemp and Johnny Gilbert, the Post street stars, are shooting in fine form, and they figure to be responsible in a large way for the Olympians playing tonight.

The Stanford university basketball five meets the University of Nevada team tonight on the latter team's court in one of the games scheduled for the Intercollegiate league. Both teams claim untarnished records, Stanford being defeated the College of the Pacific and St. Ignatius fives, while the Sagebrushers hung a defeat on the St. Mary's college team. The teams will lineup tonight as follows:

Stanford — Forwards, Blodgett and Worthy; center, Wallace; guards, Reynolds and Dolan; substitutes, Caughey and McMahon.

Nevada—Forwards, Ferris and Sheeby; center, McCubbin; guards, Trabert and Painter.

The St. Mary's college basketball five meets the St. Ignatius college team on the latter team's court in their fourth game for the Intercollegiate league championship. The saints have already dropped two games, and a third one will probably place them out of the running for good.

Bobby Moy and Chapdelaine will start as forwards for the local lads, while Quinn and Carberry will take care of the center position. Prentice and Quinn will be the guards.

Campana and McHugh, together with Evans, will compose the scoring machine for the St. Ignatius, while Flood will return to the game and will be given the difficult task of guarding St. Mary's clever little star, Moy. Foster will be the other forward.

The Berkeley high school basketball team hung the crusher on the Plymouth Center quintet in a game played on the latter team's court. The Berkeleyites showed up in great form, and as the Plymouth Center team claims easy victories over the Oakland Technical and Fremont high teams, their victory ought to count for something.

Jack Symes, as usual, starred for the "Berks."

The Oakland Technical basketball five went to San Rafael today to contest with the Belmont Military Academy basketball team. This will be the "Techs" last practice game before their A. C. A. game with the Oakland high school five, and the lads are expected to put up the best brand of ball that is in them, as tonight's showing will practically determine who will be dropped off the squad and who will be picked to represent the Oakland Technical High team for their game with Oakland.

At present, the team consists of Louis Boyer, "Ham" Lorimer and Lawson, forwards, all certainties; Hjelte, center, and Mal Levy, Otis Bush, Vinnie Irish, Street, and Miller, guards. One of the guards will surely get the axe, and it looks as though the final pruning will hang around the necks of Vinnie Irish, Miller, and Street.

George Hjelte, star center of the Oakland "Y" Golds, and considered one of the finest exponents of the game on the coast, has been coaching the team during the past few weeks, and his selection will surely be the right one, as what Hjelte does not know about the game is not worth knowing.

CUBAN CHAMPION SETS NEW AMERICAN CHESS MARK

NEW YORK, Feb. 13.—Playing against eighty-four chess opponents at sixty-five boards in Brooklyn today Jose R. Capablanca the Cuban champion, made a score of 48 wins, 12 drawn games and 5 losses, and thus established a new American record for simultaneous chess. Capablanca' feat surpassed the previous record held by Frank J. Marshall, United States champion, who played 57 games at Pittsburg in 1913.

Capablanca's performance was accomplished in nearly seven hours of continuous playing.

Capablanca defeated all of the women chess players who were numbered among his opponents.

Will Pilot 'Dark Horse' in the Vanderbilt Race

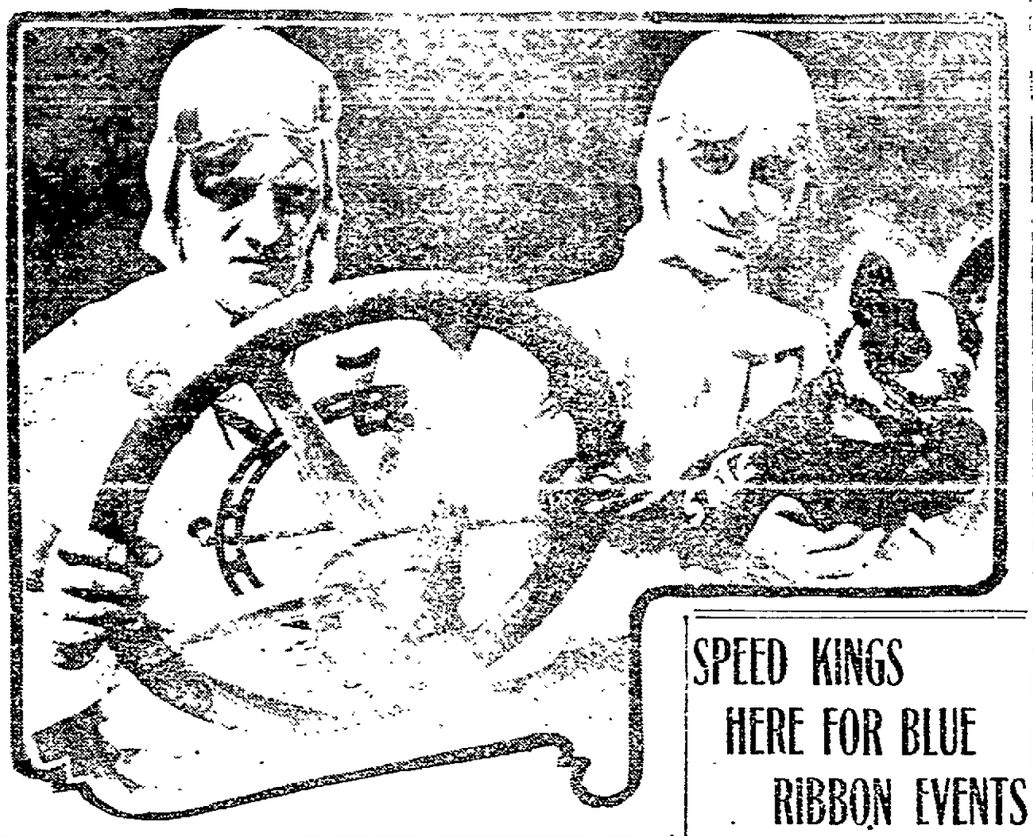

GIL ANDERSON AT THE WHEEL OF THE NEW RACING FREAK PUT OUT BY THE STUTZ PEOPLE FOR THE VANDERBILT AND GRAND PRIX RACES.

Hogan Raved at Deaf Player; Then Became Lifelong Friend

This happened in the good old days when Happy Hogan wore the Angels' wings; in the palmy days before a bad-breaking ball shattered the right hand of Edward Price, better known to the fans of Southern California as "Dummy" Price, and greatly handicaped the deaf catcher.

Hogan was behind the bat for the Angels. Price was receiving for the Beavers. Neither had seen the other before and their first opportunity for conversation came when Price walked to the plate to take his turn at bat.

These were the days when Hogan was the fighting, clawing roughneck, kidding the opposing batters into swinging at the wide ones. When Price came to bat, Hogan inquired in his sweetest tones:

"What's your name, pal?"

Price only swung his bat and faced Wheeler, who was on the mound for the Angels, with an expression of great determination stamped on his face.

HAPPY WAXES WRATHY.

"Say," yelled the new irate Hogan, "who do you think you are, busher? Chief Myers or somebody? Think you're too good to talk to me? Watch me and I'll show you a few things before this game is over."

Price, who of course had not heard a word that Happy had said, grounded out to first, and returned to the Beaver bench, where he was the recipient of many baleful glares from Hogan before the side was retired.

As he waited for his turn to bat, Hogan's anger grew. That a man he had never seen before had the nerve to ignore him, was more than Happy could understand.

HOGAN'S GOAT WANDERING.

He stalked out to the plate when his turn came with his vials of wrath overflowing. Turning to Price, who was kneeling beside the plate, he snarled:

"Won't speak to me, huh? Wait until this game is over and see what you think about it."

Price smiled and touched his right hand to his ear. Hogan then realized that he had been raving at a deaf man, and dropping his bat he began an earnest conversation with Price in the two-handed style of "dummy" sign language.

Price removed his glove and a great sub-test was soon in progress at the home plate.

The fans in the grandstand and bleachers roared, "play ball." The infield and outfield took up the cry, but Hogan was apparently as deaf as Price, until the umpire touched him on the shoulder and threatened a $10 fine if he continued to interrupt the game.

But there started a friendship between Hogan and Price which still exists.

ALL-STARS INVADE U. C. DIAMOND TODAY

BERKELEY, Feb. 13. — Stars of yesterday and stellar lights of today in the college baseball world will meet this afternoon on California field when the University of California baseball team meets the Oakland All-Stars, in the second practice game of the season for the Berkeley squad.

The game has aroused considerable interest among the older fans of the university as the All-Star's lineup will contain some of the best ball players ever seen on the western college diamond.

Casey Gillis, a former California Captain and second baseman, will occupy his old position on the visiting team and Hamilton and Couch, former varsity players, the former being an infielder and the latter a member of the Seal catching staff, will also be seen in action.

Pressley, Samson, and de Lisle, three former Stanford men, are also to be on the All-Star lineup.

Following is the lineup for the two teams:

California—Gefkin and McMillan, pitchers; Sebastian, catcher; Hunter, first base; Hayes, second base; Dedsen, shortstop; Montgomery, third base; Young, right field; O'Hara, left field, and Adair, center field.

All-stars—Pressley, pitcher; Couch and Leitz, catchers; Hamilton, first base; Gillis, second base; Samson, shortstop, Anthony, third base; de Lisle, center field; Gay, right field, and Butler, left field.

SHANNON TRAINING COWLER.

Billy Shannon, proprietor of the Shannon villa at San Rafael, has undertaken for Jim Corbett the task of putting Tom Cowler, heavyweight, in condition for championship bouts. Shannon, in an auto, follows the big fellow along the Marin roads, and lectures him whenever he deems it advisable. Soft job!

SACRAMENTO IN LEAGUE.

Sacramento, which lost a Coast League franchise this winter, has been admitted to membership in the National Amateur Baseball Association with headquarters at Cleveland.

RAY MAPLE TO PITCH AGAINST CARDS

This afternoon at Ewing Field the San Francisco fans will be given an excellent opportunity to witness a fine game of baseball, as the Olympic Club and the Stanford varsity baseball nines will line up.

The proceeds of the game will be turned over to the Associated Charities of San Francisco, and partly through this cause the game should be well attended.

Gus Hoever will start on the mound for the Cardinals, while opposed to him will be Ray Maple, last season's star Cardinal twirler, who has lately signed up to twirl for the Olympians. Maple has had several offers from big league clubs to come into their fold, but he has declined these on account of wishing to complete his studies. The scholastic ruling had eliminated him from participating this season in a Stanford uniform, and so he was signed by the Olympians.

Schammel, Howedee and Bliss will also be on hand to twirl if necessary for the Post streeters.

The following line-ups have been announced for the game:

Stanford — Hoever, pitcher; Dent, catcher; Workman, first base; Stafford, second base; McCleskey, third base; Stevens, shortstop; Noonan, right field; Lem, center field; Austin, left field.

Olympic Club—Maple, Schammel, Howedee, Bliss, pitchers; Riordan, Burke, catchers; McGrath, Renn, Tramutola, Kennedy, Svantan, infielders; Brown, Andrade, Erlin, Barker, Edner, Rippon, outfielders.

PONIES RETURN TO ASCOT PARK

LOS ANGELES, Feb. 13.—The ponies came back to Ascot this afternoon, forty-five horses facing the barrier in a card of five races. There was no betting. It is planned to have racing here every Saturday and Sunday during the summer. A big crowd turned out to encourage the revival.

SPEED KINGS HERE FOR BLUE RIBBON EVENTS

Latest List of Auto Entries

Car.	Driver.
Stutz	Gil Anderson
Stutz	Earl Cooper
Stutz	Howard Wilcox
Peugeot	Resta
Peugeot	(unannounced)
Mercer	Eddie Pullen
Mercer	G. E. Bruckstell
Mercer	Louis Nikrent
Marmon	W. D'Alene
Simplex	Louis Disbrow
Chevrolet	Jack Le Cain
Chevrolet	R. C. Durant
Maxwell	Barney Oldfield
Maxwell	William Carlson
Maxwell	Ed Rickenbacher
Duesenberg	Edward O'Donnell
Duesenberg	Tom Alley
Delage	C. R. Newhouse
Talbis	Jack Gable
Edwards Special	Lou Gandy
Edwards Special	Capt. Kennedy
Californian	Caleb Bragg
Bugatti	J. R. Marquis
Parsons Special	Jim Parsons
Mercedes	Ralph de Palma
King	Arthur H. Klein
Erwin Special	G. C. Berndoll
Overland	Thomas McKelvy
Case	Eddie Hearne
Case	Bob Burman (uncertain)
Hercules	Harold Hall
Tomasini	T. A. Tomasini

Thirty-two of the world's fastest racing cars are slated to start in the Vanderbilt Cup and Grand Prix races at San Francisco, February 22 and 27. The greatest drivers in the speed profession are nominated to be up on American and foreign machines which comprise the entry list for the two great motor classics.

Never before in the history of the sport have these two events attracted such an array of cars. San Francisco has drawn the classiest field of any American road race ever held.

When the entries closed last night the predictions of William L. Hughson, chairman of the Panama-Pacific International exposition race committee, came true. Months ago Chairman Hughson stated that there would be more than thirty entries for the two great races of the year on the Pacific coast.

GRANT OUT OF IT.

At the last minute it is discovered that Harry Grant's name must be stricken from the list of starters. Grant is a two-times Vanderbilt Cup winner, and when he was signed to drive for the Maxwell factory, on one of the new 300-cubic inch speed creations of the Detroit plant, there was much rejoicing on the part of the motor game fans. The car was to have been entered as a Harroun special, as there are already three Maxwells in the lists with star drivers.

Then came a wire from the chief engineer of the Maxwell works which killed Grant's hopes. The car could not be expressed to the coast in time for the events, and Grant is shy a mount.

As there are several cars listed with drivers unnamed, it is believed that Chairman Hughson will attempt to place the Vanderbilt veteran on some car, notwithstanding the fact that he is under contract with the Maxwell and is being held over for the Indianapolis and Venice events.

There was to have been a third Duesenberg entry. Two cars were listed several weeks ago, with Tom Alley and Eddie O'Donnell up, the third Duesenberg being withheld as a reserve car in case one of the cars met with an accident and could not start in the Vanderbilt Cup event. That accident came last Sunday. The car was not badly damaged, but the driver, Jack Callahan, was killed. Even if the car could be repaired in time for the San Francisco races, there is no driver, and it would be hard to find a man at this time, as all the available racing pilots are under contract.

Wilbur D'Alene is now anxious to withdraw his entry of his Marmon. He scored his cylinders in the fatal Ascot park race, and it is probable that he will not be able to get his car in shape for the speed trials and the first of the two classic events.

DE PALMA IN "SIX."

Ralph De Palma, who passed through Los Angeles last week on his way to the exposition city, is to drive the Mercedes "Six" in the local events instead of his small Mercedes, which he had at Corona, and is saving for the Grand Indianapolis race. De Palma is also a two-times winner of the famous Vanderbilt cup, and if he wins the trophy the third successive time, it will become his personal property.

Bob Burman is not entered with the Peugeot. The speed king is saving his car for the Indianapolis trip, having had new cylinders cast, which put him in the 350 cubic inch class. It is probable, however, that Burman will drive one of the Case racers which were entered at the last minute. Eddie Hearne is nominated as one of the drivers.

Gil Anderson and Howard Wilcox, the two drivers who are to "Earl Cooper's Germans" on the famous Stutz trip, [illegible] is a little addition to our team and [illegible] the Stutz squad one of the greatest on the roads of the city [illegible].

"Honest" Wilcox still holds the world's stock car mile straightaway record of [illegible] made at Jacksonville, Fla., Mar[illegible] the National.

HARRY C. STUTZ HERE.

[illegible] last night were also Harry C. Stutz, president of the Stutz Motor [illegible] of Indianapolis, Bob Marquis [illegible] Stutz [illegible] president of the festivities, Mrs. Stutz, Mrs. Maggie and Tom Cooney, Gil Anderson's pilot.

Barney Oldfield, who is to drive a Maxwell with Billy Carlson and Ed Rickenbacher as teammates, is due for a visit. George Hill, his mechanic, having left the city two days ago.

Practically all the rest of the drivers entered are now in San Francisco with their cars ready for the first practice, which will be held as soon as the course can be put into condition.

COAST LEAGUE CLUBS REVISED TO DATE

SALT LAKE.	PORTLAND.	OAKLAND.	SAN FRANCISCO	VENICE	LOS ANGELES
CATCHERS— Hannah, Rohrer, Lynn, Blankenship	CATCHERS— Fisher, Murray, Haworth	CATCHERS— Elliott, Arbogast, Price, Drolette	CATCHERS— Schmidt, Clarke, Sepulveda	CATCHERS— Mitze, Yantz, Spencer, Bliss	CATCHERS— Boles, Brooks, Meek, Hofman
PITCHERS— J. Williams, C. Williams, Arrellanes, Kremer, Toner, Gregory, Leroy, Yingling, McCreery, Eastley	PITCHERS— Higginbotham, Krause, Martinoni, Lush, Covel-kie, Callahan, Rieger, Evans, Leonard, Barnes, Bishop	PITCHERS— Ables, Pruiett, Klawitter, Geyer, Prough, Bromley, Sampson, Boyd, Glavenich, Malarkey	PITCHERS— Baum, Pernoll, Barham, Fanning, Reisigl, Couch, Colwell, Shader, Benham, Ross	PITCHERS— Hitt, West, Roberts, Fairfield, Brown, White, Koestner, Harkness, Decanniere	PITCHERS— Cheek, Ryan, Love, Perritt, Hughes, Ehmke in doubt, Hynes
INFIELDERS— Tennant, Orr, Hallinan, Gay, French, Hester, Gedeon, Barbour, Faye	INFIELDERS— Derrick, Davis, Naughton, Reed, Murphy, Coltrin, Hall	INFIELDERS— Ness, Manda, Marcan, Dowling, Guest, Alcock, Litschi, Lindsay, Gardner	INFIELDERS— Charles, Downs, Leard, Corhan, O'Leary, Jones, Hellman, Cartwright	INFIELDERS— Purtell, Berger, Hetling, Hosp, Radcr	INFIELDERS— Vitern, Page, Terry, Metzger, McDonnell, McMullin
OUTFIELDERS Shinn, Ryan, Zacher, Van Buren, Huelsman, Galena, Marshall, Davis	OUTFIELDERS Speas, Deane, Lober, Akana, Moran	OUTFIELDERS Middleton, Koerner, Daniels, Watson, Devine	OUTFIELDERS Schaller, Meloan, Baerwald, Fitzgerald, Coy, Tobin, Mundorff, Bodie	OUTFIELDERS Kane, Carlisle, Baxless, Willott, Risberg	OUTFIELDERS Wolter, Maggert, Ellis, Harper

BASE BALL

by "Billy" Fitz

(By BILLY FITZ.)

There may be several things about the Pacific Coast League of which we don't approve, but then we don't propose to have any Eastern critics join the annual on-rus without being asked. We're like the fellow who was panning his brother one day when a sympathetic bystander murmured: "That's so, he's a liar." Whereupon the other chap yelped: "You shut up, he's my ——— fool, not yours."

Anyway, some of the scribes on the International League and American Association circuits are getting too fresh. They assert that the International League has better right than the Pacific Coast League to be classed as a major circuit, since men who were failures in that league have come out here and been regarded as stars. The assertion is made that Charley O'Leary failed with Indianapolis and "is a sensation on the coast." Further assertion is made that men like Carlisle and Schaller are stars out here, and were not so regarded in the International and American Associations.

All of which is as full of truth and intelligence as a budget of "war news" dished up by Bernstorff, written in Paris, and released in London. Any chap who says O'Leary is a star in this league has owls in the roof garden. The probability is that Charley won't even land a regular job this season with the Seals. He succeeded in amassing the enormous batting average of .274 last year, and got by simply because he understood how to lay down a bunt, something which the other Seals had either never learned or had forgotten. Anyway, it was St. Louis that took O'Leary out of the American Association, and the Seals took O'Leary from St. Louis. In other words, he looked good enough for the majors while with the American Association, and yet can't hold his job here with the Pacific Coast.

As for Walter Schaller, he is far from being a sensation out here. Investigation of the done shows that Schaller was with Kansas City in 1912, when he batted .311 and looked so good the White Sox grabbed him, tested him and then turned him over to the Seals to see what would happen. Last season Schaller hit just .277 for San Francisco and was generally characterized as a slovenly outfielder. He may hold his job, and he may not.

CLARKE AND DOWNS.

Nig Clarke and Jerry Downs were both secured from the Indianapolis Club in the American Association, and came out here highly touted. Did they set the Coast league on fire? Clarke is not even considered a second string maskman, and Jerry Downs may hold a substitute berth, but it is not likely. Clarke hit .222 out here and Downs .275. With Indianapolis Clarke hit .266 and Downs .251, which is about a standoff.

Walter Carlisle hit .263 and is not a sensation out here, except for the fact that he once achieved a triple play unassisted, and occasionally likes to catch the ball while balancing on his left megaphone. Hogan tried to trade him this winter and could not find any takers.

Pitcher Powell came here from Louisville and couldn't hold his job; so did Catcher Tub Spencer; Patsy O'Rourke came from Columbus and wasn't fast enough. Catchers Joe Crisp and Tonnemann both came from our river AA circuits and were laughed out of this league. Pitchers Chech, Slagle, West, Gilligan, Deccanier and Rieger are among those whom, we recall having been wished on us by our class AA competitors, and none of them did anything remarkable. Chech, Slagle, West, Deccanier and Gilligan have all been canned in this circuit. Rieger may get by and that's all. We got Higginbotham and Krause out of those circuits, but only after we had sent them first to majors, but their records here are no better than their work with Toledo.

THE CASE OF SCHIRM.

We recall distinctly that Oakland bought Outfielder George Schirm from the Buffalo club in 1914 on the showing that Schirm had hit .213 the year before and was regarded as one of the greatest outfielders in the International league. Schirm came out here and was a dismal failure, being able only to hit .231. He couldn't run back on a fly ball, and he couldn't run the bases at all. The Oakland club released him.

Molly Meloan showed better hitting ability with Venice last year than he did with Columbus in 1912, but he didn't show any better form in 1913. It was only when Hogan gave the boy a chance to work regularly that he picked up, and the same thing would probably have been true had Columbus treated him the same way.

There is no justification for any insinuations that the Pacific Coast league is in any way inferior to either the Eastern or International leagues. The figures prove that the shoe is on the other foot. The fact that we have God's climate out here, and a season which has a month's additional play is responsible for the fact that many veterans seek jobs out here. An ideal playing climate, neither too hot nor humid, sometimes rejuvenates the oldtimers and gives them a second lease of life for a short time, but they soon fail to their playing level and are indexed by the fans and magnates.

AND THESE ARE NOT ALL.

Pipe the number of players we are sending up to the majors, and judge of our class. What territory was it that produced such men as Hal Chase, Harry Hooper, Bill James, Buck Weaver, Dick Egan, George Cutsl[illegible], Art Schafer, Eddie Burns, Duffy Lewis, Cactus Cravath, Zip Hagerman, Mensor, Daly, Ping Bodie, Bert Whaling, Oscar Vitt, Rollie Zeider, Olson, Peckinpaugh, Meusel, Leonard, Leverenz, Thomas, Ivan Howard, Sam Agnew, Joe Berger, Harry Wolter, Vean Gregg and a whole lot of others that we haven't got time to recall offhand.

Why, say, we'd even go so far as to back the Oaks against the pennant winners of either the International or American association, and if that isn't sufficiently showing our confidence in coast baseball the Kansas City scribes can go and jump into their cyclone cellars.

MARCH BASEBALL MAGAZINE.

We are in receipt of the March Baseball Magazine, which is dedicated to Eddie Collins. Besides containing much heretofore unpublished facts about Collins' career, the issue has articles by Pan Johnson, Comiskey, Dave Fultz, Chas. Weeghman, F. C Lane and Eddie Collins. The title of one sensational article is "Why not recognize the Feds"—which is a bid for peace in baseball.

"SILENT BILL" BURNS RELEASED.

LOUISVILLE, Ky., Feb. 13. — President O. H. Walker today announced that he had given Pitcher William Burns of the Louisville American Association club his unconditional release. Burns came to Louisville last year from the Minneapolis club.

2-RING FREAKS ARE WINNERS IN WHEELMEN STABLE

Johnson and Petaluma Each Have Become Heroes Amongst Fans.

By the Timekeeper.

Every once in so often the pugilistic promoter discovers among his possessions a real freak of the ring, one of those precious personages who has the ability to draw shekels to the box office by a combination of three qualities—novelty, surprise and success. A boxing promoter seeks such a jewel with the same eagerness that a baseball magnate seeks the young pitching phenomenon; a vaudeville manager seeks an act entirely new, or a press agent yearns for a burglar to swipe the paste sparklers of the leading lady. All these things mean the focusing of the public's attention, and that's what brings the dough.

Right now the Oakland Wheelmen's club finds itself possessed of two unusual entries in its pugilistic table—two lads who bloomed out of nowhere; who stepped into the calcium one night, and awoke to find themselves "discovered." Long as the writer has watched the Marquis of Queensberry sport we do not remember when we have seen such queer pugilistic freaks as "Battling" Johnson of Oklahoma and the absurd little foreigner who is dragging around the name of "Kid Petaluma." These two lads figure in the main event and the semi-windup of next Wednesday evening's card in Piedmont pavilion, and we'll be willing to wager our shirt that no one who ever saw either one in action before will miss being there Wednesday night.

It was three months ago that Johnson crawled through the ropes at Piedmont pavilion. He was a sullen-faced, tow-headed lad of 20 or so, awkward, ungainly and apparently half asleep. They shoved him into the ring and rang the bell. Say, no one was ever affected by the ringing of a bell like Johnson was. He went around that ring like a thousand bees were after him. You could see nothing but arms and legs in a delirious whirlpool, and the house started an uproar that approached the dimensions of a panic.

Of course, Johnson won. There was no chance of stopping him, unless you stayed outside the ring and potted him with a Maxim gun. He won his next scrap, and then his next, all in the same way. Last time they steered him up against a tough boy, Louis Rosenthal, and Louis spilled the Oklahoman on his neck before Johnson had time to get started. The pride of the short rounders went down to the mat, and the Wheelmen promoters groaned in despair, but Johnson didn't stay down. He got up in a sort of dazed way, and his bewilderment finally gave way to indignation at the idea that any one could have the temerity to think they could beat him. In the second round Johnson came out of his corner like a German shell, and Rosenthal was counted out in seventeen and a quarter seconds.

This time Johnson is matched against Jimmy Machek, a Watts tract meat dealer.

But if Johnson is a novelty, he doesn't begin to come up to the latest hero of the short rounders, "Kid Petaluma," a shriveled-up junk magnate with a countenance like a quince, arms and legs like a spider, and the heart of a lion. The night he got into the ring against George Davis, a seasoned performer, the gallery went into hysterics. Petaluma didn't know a boxing glove from an egg plant. His legs were so thin that it looked like the ropes had come loose and were just naturally dangling around.

Well, anyway, the scrap started, and "Kid Petaluma" pulled a regular Battling Johnson. The crowd went wild as the little junk magnate hammered his opponent all over the ring, and when he actually put Davis out, and nearly went out of the ring himself from the force of the finishing blow, the crowd just wanted to tear up the seats.

"Petaluma" is matched with "Fighting Joe" Fagin, champion of the chauffeurs' association.

PLENTY OF MUSIC AT ELKS' BIG GAME.

The committee in charge of arrangements announce the Elks' big charity baseball game will start on time tomorrow afternoon at the State league park.

Plans have been made to reel off the program with dispatch. The Fifth Regiment band will open the program at 2 p. m. with a smashing march, and then will follow the musical numbers arranged by Leader George W. Hollister.

The ball players will be on the field early for hitting practice, to be followed by snappy infield work one-half hour before the start of the contest, which begins at 2:30 p. m. sharp. The same method of preliminary practice as is in vogue in the Coast league will be emulated by the Elks.

The Joys and Glooms from Alameda lodge and the comedians from Berkeley lodge will be much in evidence during the warming-up process of the ball tossers.

VELVET is like a well-broke hoss—all the kick taken out an' all the sperit left in

VELVET. The Smoothest Smoking Tobacco, has all the "spirit" flavor and fragrance that Nature puts into her Kentucky "thoroughbred" *Burley de Luxe* tobacco. More than 2 years' ageing mellows out every trace of bite. 10c tins and 5c metal-lined bags.

Liggett & Myers Tobacco Co.

TO RUSH EXPORT OF AUSTRALIAN WOOL

By Associated Press.

NEW YORK, Feb. 13.—Albert M. Patterson, president of the Textile Alliance, announced today that he had been authorized by Sir Richard Crawford of the British embassy, in charge of commercial affairs, to state that arrangements have been made by which the export of wool from Australia and Great Britain to the United States will be facilitated. It is expected that the arrangements will be satisfactory to American wool manufacturers, who depend upon Australia for a large part of their raw material.

A dispatch from Melbourne on Wednesday said it had been announced officially that exportation of wool would be allowed to neutral countries with which trade had been permitted prior to the re-imposition of the embargo on February 5.

MARRIAGE, BIRTH AND DEATH NOTICES

MARRIAGE LICENSES.

The following marriage licenses were issued here today:

BARKER-CHAMBERS—Erle P. Barker, 22, Pasadena, and Madeline Linda Chambers, 21, Oakland.

BAILEY-SNELL—Henry S. Bailey, 24, Sacramento, and Jennetta E. Snell, 20, Berkeley.

CRAIG-FINTELL—George C. Craig, 22, Oakland, and Sylvia Fintell, 21, Santa Clara.

DUTTON-FLETCHER—Warren Roman Dutton, 21, Dutton's Landing, and Katherine Fletcher, 25, Boston.

FRANK-JOURNAL—John P. Frank, 27, San Francisco, and Cora R. Journal, 22, Oakland.

MARSHALL-SILVA—Manuel Marshall, 24, and Elsie Silva, 16, San Jose.

RIMMER-BRANDON—Harry Rimmer, 24, and Mignon Brandon, 21, both of Oakland.

WHEATON-GOODWIN—Walter S. Wheaton, 29, and Minnie F. Goodwin, 42, both of San Francisco.

BOARD OF HEALTH REPORT.

The following births and deaths have been reported by the Board of Health:

DEATHS.

Mary Enderz, Rebecca E. Palmer, Stantans Dzuiba, Chester E. Rowe, John Sebu, Mathilde Ernst, John Doe Edward Albrava, Ah Fook, John Thomas Smith, Felica Conti, Ernest Parker Bray, Julia Fratinger, Charles M. Rowler, Elkanah Bles.

BIRTHS.

ANDREANI—January 29, to the wife of Louis Andreani, a daughter.

ESTES—January 31, to the wife of Robert Estes, a son.

JACKSON—February 1, to the wife of Robert Harvie Jackson, a son.

KAUSEK—February 7, to the wife of Louis Kausek, a son.

LEWIS—February 7, to the wife of Walter Winslow Lewis, a daughter.

ROSENTHAL—February 8, to the wife of Julian Rosenthal, a son.

TAYLOR—February 7, to the wife of James Taylor, a son.

DEATHS.

FORBES—In this city, February 12, 1915, John T. Forbes, beloved husband of Augusta Forbes, a native of California, aged 38 years, 11 months and 2 days.

GLOVER—Mabel Alberta Glover, wife of John J. Glover, a native of Ontario, Canada, aged 37 years, 7 months and 2 days.

Remains will be taken to Ontario, Canada.

HOVLAND—In this city, February 12, 1915, Lillian B., beloved wife of Albert Hovland, mother of Corwin Cyle and sister of Mrs. William McDowell of Lafayette, Ind., and Mrs. Joe Wyeth of Los Angeles, Cal., a native of Indiana, aged 52 years.

LOUGHERY—In this city, February 13, 1915, Mary A., dearly beloved wife of Joseph Loughery, loving mother of Loraine Loughery, sister of Edw. S. Burke, a native of Oakland, Cal., aged 37 years, 5 months and 20 days.

Friends and acquaintances are respectfully invited to attend the funeral Monday, February 15, 1915, at 9 o'clock a. m., from her late residence, 4809 West, thence to Sacred Heart church, where a requiem high mass will be celebrated for the repose of her soul, commencing at 9:30 o'clock a. m. Interment, St. Mary's cemetery.

MERRITT—In Alameda, February 12, 1915, Albert Humphrey, beloved husband of Florence Merritt, and father of Ralph, Ensign and Florence Verona Merritt, a native of Illinois, aged 44 years, 7 months and 21 days.

Friends are respectfully invited to attend the funeral services, Monday afternoon, February 15, 1915, at 3 o'clock, at the home of his parents, Mr. and Mrs. James B. Merritt, 1400 Jackson street, Oakland. Interment private.

PHILLIPS—In this city, February 11, 1915, Samuel (Speedy), beloved husband of Mrs. Samuel Phillips, loving father of Virginia Phillips and loving son of Mrs. Ella E. Phillips, a native of Arkansas, aged 32 years, 5 months and 29 days.

Friends and acquaintances are respectfully invited to attend the funeral services Sunday, February 14, at 3 o'clock p. m., at the Colored Methodist Church, 1934 Bonita avenue, Berkeley. Interment, Mt. View cemetery, Monday, February 15.

ROBINSON—In this city, February 12, 1915, Mrs. Maggie Robinson, beloved mother of Mrs. Cora Tisdale Ricketts of Oakland, Cal., a native of Connecticut, aged 78 years and 7 months.

Friends are respectfully invited to attend the funeral service Sunday, February 14, 1915, at 2 o'clock p. m., at the parlors of the James Taylor Co., northeast corner of Fifteenth and Jefferson streets, Oakland, Cal. Interment, Oak Hill cemetery, San Jose, Cal.

STEVENS—In Berkeley, February 11, Christine Stevens, beloved mother of Carl E., Martin L., William F., Edwin T. and Mabel G. Stevens, a native of Norway, aged 68 years, 8 months and 28 days.

STORROR—In this city, February 12, Helena, beloved wife of Fred Storror and loving daughter of Mr. and Mrs. William Dahl, and loving sister of Fred, William, George and Henry Dahl, Mrs. George Hahn and Mrs. Herman Warnke of San Francisco, a native of California, aged 25 years.

WATSON—In Berkeley, February 12, Henry H. Watson, dearly beloved husband of Elizabeth H. Watson, father of Mrs. George B. Kerr, Mrs. P. W. Byrd and Franklin H. Watson.

GODEAU FUNERAL SERVICE

A Luxury and A Convenience

Is offered, in the handsome mission chapel, to all those who live in small apartments, flats, hotels, etc., when death makes it necessary to have more room. Private rooms for family and friends, for wakes or for special services. This is absolutely without extra charge. Godeau prices are half of Trust prices.

TELEPHONE OAKLAND 4043
when death makes the undertaker necessary.

No extra charge for funerals in Alameda, Berkeley or within 25 miles of office.

Julius S. Godeau
2210 Webster St., Oakland.
41 Van Ness Ave., S. F.
305 Columbus Ave., S. F.
827 Figueroa St., Los Angeles.

LEGAL NOTICES

NOTICE OF NON-RESPONSIBILITY.

I, the undersigned, have bought the Melrose Fruit Supply, formerly owned by Constantine Delanos and John Gazos, located at 4590 East Fourteenth street, Oakland, California, and am in no way responsible for any debts or obligations contracted thereon by former owners. All outstanding bills must be presented on or before February 18, 1915.

(Signed) E. MOSKOW.

Subscribed and sworn to before me this 12th day of February, 1915.

(SEAL) MARCUS H. WISE,
Notary Public in and for the County of Alameda, State of California.

NOTICE OF NON-RESPONSIBILITY.

I, the undersigned, have bought grocery store of C. M. Welch, located at 3500 Boulevard, Oakland, California, and am in no way responsible for any debts or obligations contracted thereon by former owners. All outstanding bills must be presented on or before Feb. 19, 1915.

(Signed) M. CARTAN.

NOTICE.

Anyone knowing the whereabouts of Mary E. Lavin, sometimes known as Mary E. Bergin, will please communicate with Joseph Scott, Esq., 1012 Black Building, Los Angeles, Cal.

OFFICIAL RECORDS

DEEDS FILED FEBRUARY 11, 1915.

F. A. to Annie Sachrader, lots 5 and 31, block 3, map of Havenscourt, Oakland; also lot 4, block L, map of Foothill park, Oakland; gift.

W. E. Stahl and A. C. Stahl, trustees of Frank E. McGuire to Friederika Stahl, lot 16, block 2, map of Fairview Park, Oakland; $1543.65.

Alfred Sorta to Rasmus K. Larsen, lot 44 and the northwest half of lot 43, map of Elmwood park, Fruitvale, Oakland; $10.

Realty Syndicate Company to Emily E. Hass, lots 202 and 203, map of Fremont tract, Oakland; subject to right of way for sewer and contract; $10.

Whitney Land Co. to Charles M. Lawrence, all that portion of lot 17, block C, map of Piedmont Knoll, which lies northwest of line drawn parallel to and distant at radius of 14.60 ft southeast from the boundary of lot 17, also lot 18, block C, said map, except portion which lies northwest of line drawn parallel to and distant at radius 14.60 southeast from the northwest boundary of lot 18, subject to contract; $10.

Wilson S. and Frances B. Gould to Alta Piedmont Land Co., lot 60, map of Crocker Highland, Oakland; $10.

Eva M. and Arthur Jackson to Carl Doell, quit claim deed, northwest 10th ave 133-4 ft southwest of East 22d st, southwest 33 4xNW, 150, being portion of block 135, Higley's map of Clinton, Oakland; $10.

Havenscourt Co. to E. K. Cole, lot 29, block 17, map of Havenscourt, Oakland; D and agt; $10.

Helen Frank to B. and Mary Rovella, undivided quarter interest in lot 15, block 553, map of Scotchler tract, Oakland; $10.

Emilie Elbeck, guardian estate of C. H. Frank (minor), to B. and Mary Rovella, undivided three-fourths interest in same as above; $600.

Realty Syndicate to E. Botting, lot 183, map of Fremont tract, Oakland; subject to contract; $10.

The Oakland Waterfront Co to F. J. Woodward, beginning at point where center line of Linden st if extended south on its present course intersects north line of 260 ft compromised strip thence northeast 279.55 to the west line of land conveyed to Howard Co., thence south to ship channel in Oakland harbor; then southwest to center of Linden st if extended south, thence north to beginning, Oakland; also right of way 40 ft wide parallel to and adjoining on the west center line of Linden st if extended south from south line of 1st st as appears in deed to W. A. Boole & Son, Apr 2 08, 1134D253, Oakland; $10.

W. S. and Frances B. Gould to Alta Piedmont Land Co., lot 24, map of Crocker Highland, Oakland; $10.

Alta Piedmont Land Co. to Olive V. and J. J. McLellan, same as above; D and agt; $10.

L. E. and Martha L. Grimm, by attorney, and J. A. and Elvira Sutton, to R. D. Latimer, quit claim deed; northeast of East 21st st at south corner of lot 67, thence northeast 140, xNW29, being lot 26 and the east 15 ft of lot 27, in block 67, map of northern addition of Brooklyn, Oakland; given to correct error in 1593D45; $10.

Lettie A. and A. W. Elam to Josephine C. Klink, lots 1 and 2, block B, map of Foothill park, Oakland; $10.

Annie S. Waters to G. W. and Lucy M. F. Waters, half interest in: E Magnolia st 275 ft south of 34th st, south 50xE 144-3, being portions of lots 3 and 4, block 677, map of Watts tract, Oakland; $10.

G. W. Waters to Lucy M. Waters, East Magnolia at 275 ft south 34th st, south 50xE133-5, being portion of lots 3 and 4, block 677, map of Watts tract, Oakland; gift.

J. and Mary A. Ferrin to Amalia, wife of J. Tisch, northwest 10 ft of lots 5 and 6, block 122, map of resubdivision of block 122, Clinton E Oakland; $10.

A. A. and Jennie B. Green to W. L. and Bertha H. Henry, lot 89 and northeast 25 ft of lot 88, map of amended map of Rhoda tract, Oakland; $10.

Carlston and Harris, trustees of A. L. Wagner, to A. J. Mount, trustees' deed under deed of trust made by A. L. Wagner Feb 14-14, 2243 D24, lot 19, block H, map of Kenwood park, Oakland; $2096.15.

C. E. Carlson to W. Fay, lot 8 and south west 12¼ ft of lot 4, block F, map of Broadway terrace, Oakland; $10.

E. B. and A. L. Stone Co. to F. H. Stevens, for beginning start at the most northeast corner of plot 11 on map in action Toler vs. Peralta admr 5408, thence south 11 degrees 10 minutes 50 seconds, west 153.54, south 42 degrees 54 minutes east 289.52, south 11 degrees 10 minutes 50 seconds, west 653.11 for beginning, thence S11 degrees 10 minutes 50 seconds W 50 ft north 78 degrees 49 minutes 10 seconds, west 100 ft, north 11 degrees 10 minutes 50 seconds, east 50 ft, south 78 degrees 49 minutes 10 seconds, east 100 to beginning, being portion of tract containing 20.59 acres, a portion of lot 2 on map in partition Walker vs. Schwartz case No. 13006 and a portion of 52.67 acre parcel conveyed to Knight, 1058D397; and conveyed to E. B. and A. L. Stone Co, Apr 3-11, 1861D454; $10.

Fannie M. and J. M. Johnson to R. E. French, southwest 55th and Dover sts, west 60S59, east 60, north 59 to the beginning, being portion of lot 73, block C, map of Bowles & Fitzgerald tract, Oakland; subject to encumbrance $850; $10.

W. to Ida I. Larter, lots 6 and 7, and east 13.9 ft of lot 5 in block 65, map of northern addition to Brooklyn, Oakland; gift.

M. Oliveira to M. J. Rose, lots 16 and 17, in block X, map of Ivey wood, Oakland; $10.

A. C. and Catherine Stahl to A. L. Calvert, E Locksley ave 46 ft south of Clifton st, south 40xE 100, being portion of lots 35 and 39, map of Locksley Sq, Oakland; $10.

Realty Syndicate Co. to John W. and Nora S. Glover, north 20 ft of lot 334, and south 15 ft of lot 336, map of Terminal Junction tract, Albany; subject to electric right of way and contract; $10.

William A. Camille A Cavalier to Katherine Sheehy, lots 4, 53, 54, 62, and 63, block v, map No. 7, Regents park, Albany, subject to contract; $10.

Margaret S. and A. E. Shattuck to Amy S. Barber, quit claim deed; N 50 ft of lot 8, block M, map of Berry Bangs tract No. 2, Berkeley; $10.

Celia Lobree to Joseph Corso, southwest San Pablo ave and Channing way, south 45.9xW 135, portion of block 135, map of corrected map of Raymond tract, Berkeley; $10.

Emma and Charles Westwood to Mary R. and J. A. McVay, lot 1, map of Albany Terrace, Alameda county, subject to contract and deed of trust; $10.

A. I. Kittle to R. H. and Gertrude H. Mathewson, southwest of Buena Vista way at the intersection with the east line of La Loma ave, thence south 50, east 120, north parallel to the boundary between lots 17 and 21, 28 ft m-l to southwest line of Buena Vista way thence northwest 120 m-l to the commencement being portion of lot 17, map of La Loma park, Berkeley; $10.

R. and Blanche Whitehead to H. Huckfeldt, north 16 ft of lot 25 and south 24 ft of lot 24 in block 8, map showing property and location in Spaulding tract, Berkeley; $10.

G. W. and C. A. Mowrey to J. A. Hill, N Channing way 150 ft west of Dana st west 65xN 130, portion of lot 3, block 12, map of property of College Homestead Assn, Berkeley; $10.

County Line Land Co. to Minnie M. Spencer, lots 4, 5 and 6, in block 17, map of amended map of Sunset terrace, Albany; D and agt; $10.

J. E. Lanktree, com. and West Berkeley Bank, vs. W. and Ella Roneberg to West Berkeley Bank, commissioners' deed E 35-4 ft of lot 4, block 2, map of Curtis tract, Berkeley; $1308.55.

West Berkeley Bank to Fred Yown, same as above; $10.

Miss Nora Roach to Mrs. Johannah Roach, lot 20, block 35, tract B, BLTI Assn, Berkeley, $10.

Mary to G. Ericksen, W Sherman st 110 ft north of Placer ave, north 40, west 150, south 12, east 40, south 25, east 110, to the commencement, Alameda; gift.

Addison H. and Evellyn B. Hoover to Friederike Rehfuss, N Clinton ave 55 ft east of Willow st, east 45xN 140, portion of lot 2, in the west half of block O, map of property Pioneer Homestead Assn, Alameda, $10.

B. F. and Rose T. Gidding to F. C. and Ethel Little, quit claim deed, lots 33 and 34, and 35, map of Bonnie Brae tract, Hayward $1.00.

MORTGAGES.

Grace C. and Paul E. Woodburn to William H. Oakes, lot 18, map of Dimond Vista, Oakland, $500, 1 year, 7 per cent.

Charles and Bertha Kietzer to E. A. Kietzker, lot 5, block D, map of Bella Vista park, East Oakland; $1360, 3 years, 7 per cent.

F. J. Woodward to Oakland Waterfront Co., same as deed of Oakland Waterfront Co to F. J. Woodward, Oakland; $6000.

F. A. and Nancy E. Anderson to Harry G. Moore, lot 8, block 582A, map of the Bagge tract, Oakland; $500.

Josephine C. and W. R. Klink to T. A. White, lot 1, block B, map of Foothill park, Oakland, $200.

A. P. Stotts to Esther Hoover, first, lot 1, map of Ellen Stotts tract No. 2, Oakland; second, lot 3, map aforesaid, third northeast of Wilbur st 178 ft southeast of Lincoln ave, southeast 100NE 140, being lot 3, map aforesaid $3000, 1 year, 7 per cent.

Joseph and Maria Corso to Celia Lobree, same as deed of C. Lobree to J. Corso, Berkeley; $2080, 6 years, 6 per cent.

Same to same, same as above; $1440, 6 years, 6 per cent.

Joseph and Maria Corso to Forani Pop Op Italiana, lot 27 and north 10 ft of lot 28, block 126, map of corrected map of Avery tract, Berkeley, $1400.

Amy S. and Edgar H. Barber to Martin C. Slote, same as deed of M. S. Shattuck to A. S. Barber, Berkeley; $3300, 1 year, 7 per cent.

William and Eugenia Morch to Berkeley Bank of Savings and Trust Co., northeast 75 ft of lot 16, map of Peralta park, Berkeley; $1900.

Marie B. Banta to Frank V. Bordwell, lots 5 and 6, block 4, map of Chapin tract, Alameda; $350, 1 year, 7 per cent.

Antone Sousa to L. Prune, lots 11, 12, 13, 16 and 17, map showing town of Newark, and Villa lots and farms in its vicinity and also being blocks A, B and C, map showing subdivision part of Villa lots, township of Newark, Washington township; $12,000.

F. C. and Ethel Little to Susannah B. Dunbem, intersection of the northwest line of B st with the southwest line of Pearl st southwest 127.1xNW 125, being lots 33, 34 and 35, map of Bonnie Brae tract, Hayward; $900.

Agnes I. Phelps to H. Z. Jones, lots 11 and 12, map of Orange Grove tract, San Leandro; certain prom note.

CHINA HOPES FOR GERMAN SUCCESS

Ng Poon Chew Gives Striking Talk on Country's Relation to War.

"The European war, in the opinion of Orientals, has given to civilization a black eye and to Christianity the lie. It has shaken our faith in the boasted civilization and the widely heralded religion of the white man," said Ng Poon Chew, managing editor of the Chung Sai Yat Po, a San Francisco newspaper, in a striking talk on "China and Her Relation to the War," in the Franklin school last night.

"China is strictly neutral in her attitude toward the war. She cannot afford to take any other stand. But in China the sympathies of the Chinese people are with Germany, and they wish every success to crown the efforts of the Kaiser," declared the editor, who continued:

"Nothing would give the Chinese people so much satisfaction as to see Germany lick the life out of England and Russia and France, and I would also add Japan, too. Now, the reason for this attitude of the people is not that because we love Germany any more than we love the allies, but the reason is because we hate the allies more than we hate Germany.

"We have no traditional friendship with England, Russia or France, or even Japan. The history of the dealings of these nations with us is still vividly painful in our mind, and the sluggish blood in our vein will boil when we read the record of the last hundred years of our international relations with these nations.

CURSE IMPOSED BY ENGLAND.

"Have we not been cursed as no other people have been cursed by the infernal drug, opium, imposed upon us by England so that she might reap a harvest of blood money? Was not the war of 1839-1842 between China and England waged on account of China's effort to put down opium traffic and England to maintain it? Perhaps you will say, 'That is long ago.' Yes, I concede it is long ago, but did not England try less than three years ago to forcibly block our effort to suppress opium?

"We have no traditional friendship with Russia. Her greed and conscienceless ambition in the east at our expense is well known to all alert students of modern history. It was her very greed and heartless scheming to obtain other's property that brought on the late disastrous war with the island empire, and which had humbled her in the eyes of the nations.

"France was just as guilty. She wrung Annam from China, with no other reason than simply because she wanted it.

WISH PURELY SELFISH.

"Now, in this respect, Germany was in no better light. We have no traditional friendship with Germany, and we have no love for her. But we do wish her success in this titanic struggle. We form this opinion not because we have studied into the cause or non-cause of the war, nor into the merit or demerit of it; neither do we take into consideration of the consequences to the cause of popular government, or the menace of the mailed fist of militarism, should Germany come out of the struggle victorious. We only form this attitude from a purely selfish standpoint. And from this selfish standpoint we have permitted ourselves to generate within us the desire to see Germany lick the life out of England, Russia, France and Japan. This is our desire, but will Germany do it in order to gratify our wishes? That is another thing.

"The war has already vitally affected the welfare of China in more than one way. China feels more keenly the evil effect of this struggle than any other neutral nation today. The United States is affected by this war only financially and commercially to only a certain degree, and not vitally. In the case of China it is different. It affects her international relations, her financial arrangements, her political condition.

JAPAN'S VIOLATED NEUTRALITY.

China's international relation has been affected from the outset of the war by Japan's violation of her neutrality. Japan treated China precisely as Germany treated Belgium. Japan landed her soldiers on Chinese territory fifty miles away from the German leased port, and crossed China's neutral country in her endeavor to fight against the German port of Kiao Chau. Now Japan has reduced the German port, and she has taken the place of Germany in that part of China.

"Though Japan has declared to the world solemnly that she would return Kiao Chau to China after she had taken it away from Germany, no Chinese in his right mind would take the declarations of Japan seriously. We believe that she will not only retain that port, but she will obtain a great deal more from China before this war is ended. She has already handed China twenty-one demands, and on account of China's helpless condition at the present time Japan's wishes will be gratified to a great extent, to China's humiliation and injury.

"China's finance has been disarranged by this war to a dangerous degree.

WAR BLOCKED LOANS.

"After the revolution which resulted in the establishment of the republic, China was almost bankrupt. The defunct imperial government left the young republic no money to reorganize the new government, and at the time being it was impossible for China to look to an internal loan, because condition was such that every line of industry and commerce was disturbed, and the only recourse open to China was to look to foreign capitalists for large loans for immediate use in order to maintain peace and uphold the new government. To some extent China had succeeded in getting some outside money, but still she requires more. Immediately arrangement was almost perfected for large amount of foreign loans, but this war frustrated the ultimate success. China cannot proceed rapidly in her endeavor to work out her scheme of reform and reorganization.

"This war affected China politically, because since the war broke out hundreds of thousands of Chinese people have lost employment in the British colonies throughout the east, and these people have returned to Southern China, and are now fomenting discontent and causing no small amount of trouble and concern to the authorities. Many of the Chinese people who are dissatisfied with the government are taking advantage of this condition of things and trying to overthrow the government."

Ng Poon Chew expressed the belief the war would do China good in an indirect way.

"We hope this war will be the death struggle of militarism. Though we do not believe that after the war the wolf will dwell with the lamb, we do believe that international understanding will put a limitation to armament, and that there will be an international police force to keep the peace of the world. We trust China will safely pass through this crisis, as she has passed through so many in her history of forty-five centuries."

HOTEL ARRIVALS

HOTEL ST. MARK — C. D. Parson and wife, Cottonwood; J. Florence and wife, G. O'Linder, N. Stone, San Jose; W. A. Davis, Fresno; J. W. Mack, J. W. Carter, Los Angeles; E. R. Place, Chicago; W. H. Wood, Sacramento; Mrs. H. E. Smith, Mrs. E. P. Rowbottom, Cleveland; Miss E. H. Grant, Modesto; F. M. Hayes, Davis; F. Boesler, New York; E. R. Alexander and wife, C. S. Ames, San Francisco; J. J. Grove, Seattle; W. H. Martin, J. C. Cummings, Vancouver; W. H. Long, Boise; Lillian Lewis, Spokane; Mrs. H. P. Caster, Spokane; George Woodmansee, Cheyenne.

SAN FRANCISCO GRAIN MARKET

SAN FRANCISCO, Feb. 13.—Wheat—Steady. Barley—Easier. December, $1.49 asked; May, $1.51¼.

SUGAR MARKET

NEW YORK, Feb. 13.—Raw sugar, holiday.

ARRIVALS ENLIVEN OAKLAND MARKET

Lettuce, Tomatoes and Hubbard Squash Received; Eggs Advance 1 Cent.

With the arrival of a car of Los Angeles lettuce this morning prices moved slightly upward, the fresh stock bringing from $1.25 to $1.40 per crate, while poorer stuff went at a lower rate. Thirteen crates of San Diego tomatoes that came in were all sold at an even price of $2.50 per crate of four baskets. Another arrival was a quantity of Hubbard squash offered at 1½c to 2c per pound. No fancy large stock celery was in the market and the small variety on hand dropped to $1.75 to $2.25 per crate.

Apples—Per box: Bellefleur cold storage, 65@75c; Newtown Pippins, fancy (3½ tier), $1@$1; do (4-tier), 65@75c; 4½ tier, 65@65c; W. W. Pearmains, 60@75c; Oregon Spitzenbergs, fancy and extra fancy, $1.25@1.40; Oregon Newtown Pippins, fancy, $1.15@1.25; Oregon Newtown Pippins, choice, 90c@$1; California Baldwins, Wagners, per box, 75c; Missouri Pippins (4½ tier), 80@85c.

Cranberries—Per barrel, $9@9.50.

Tropical Fruits—Bananas, Central American, 2½@4c per lb; Honolulu, $1.25@2; cocoanuts, $3.50@4.75 per sack of 50; pineapples per dozen, $1.50@2; pineapples (per crate), $3@3.50.

Citrus Fruits—Oranges, per box: Fancy Washington Navels, $1.75@2; choice, $1.50@1.75; standard, $1.25@1.50; fancy Sunkist, $2@2.15.

Grapefruit (per box)—Extra fancy, $2@2.25; fancy, $1.75@2; choice, $1.50@1.75; standard, $1@1.25; seeded $1.

Lemons—Per box, fancy, $2.75@3; choice, $2.25@2.50; standard, $2@2.25; lemonettes, $1.75@2.

Tangerines—Half orange box (wrapped), $1@1.25; unwrapped, 75@85c; large sized fancy, wrapped stock, $1.25@1.75.

Dates—Fard, 12-lb box, $1.50; per lb, 12c; Golden dates, 8½@10c per lb.

Japanese chestnuts—10c per lb.

POTATOES, ONIONS, VEGETABLES.

Potatoes—Per sack, Delta Burbanks, $1@1.40; fancy Salinas, per cental, $1.75@2; fancy Nevada Burbanks, $1.65@1.85 per cental; Oregon potatoes, $1.40@1.65 per cental; sweet, per cental, $1.65@1.85; inferior sweets (crates), 50@75c.

Onions—Per sack, No. 2, $1; No. 1, per lb, 1¾c; Oregon onions (per cental), $1.50@1.75. White onions (cold storage) $2@2.25.

Vegetables—Southern eggplant, —— per pound, artichokes, per dozen, 20@50c, according to size; Orange county tomatoes (crates), ——. San Diego tomatoes (crates), $2.50; carrots, 50c per sack; Los Angeles Bell peppers, 24@25c per lb; Los Angeles full Chili peppers, ——; peas, selected stock, 15@17c lb, local; garlic, fancy dry, 15@20c lb; cream squash, per lug, 50@60c; Marrowfat squash, per sack, 75@90c; fancy Los Angeles rhubarb, $1@1.25 (20-lb box); local rhubarb, $1.50; Island celery, large crates $1.75@2.25; Los Angeles lettuce (crates), $1.15@1.40; mushrooms (fresh), small boxes, 20@30c; sprouts, per lb, 3@3½c; hothouse cucumbers, —; Hubbard squash, 1½@2c per lb.

The market on eggs strengthened today, fancies climbing one cent to 23½c per dozen. Pullets, advancing ½c, brought 20½c per dozen. Butter and cheese remained unchanged.

The following are the quotations established this morning on the floor of the San Francisco Dairy Exchange. The regular jobbing prices are generally 3c per lb on each square of butter, and 2c per dozen on eggs over these prices:

Butter, 29½c per lb; fancy eggs, 23½c per dozen; pullet eggs, 20½c per dozen; Cal. cheese, 14c per lb; Y. A. cheese, 15c per lb.

POULTRY AND GAME.

Poultry, per lb.—Small fryers, 19@21c; large fryers, 18@20c; small broilers, 24@26c; eastern young roosters, 19@20c; eastern hens, 17@19c; California hens—17@19c; old roosters, 12@13c; dressed turkeys, —.

Per dozen: Old ducks, $4@6; young ducks, $6@5; young Pekin ducks, $7@8; old pigeons, $1.25@1.50; squabs, $2@3; geese, $2.50@3 per pair.

Rabbits—Per pound: Belgian hare, 9@10c.

Game—Per dozen: Hare, $2@2.50; cottontail, $2.50@3; gray geese, $4@5; brant, $2.50@3.50.

INTERNATIONAL TROUBLES CAUSE HEAVY MARKET

By Associated Press.

NEW YORK, Feb. 13.—The heaviness of today's stock market was attributed to latest international developments. Traders sold heavily at the outset and pursued this course to the end. Important shares lost a point or more, U. S. Steel yielding in the later dealings.

Specialties also were affected to a similar degree. New Haven fell 2 points. Striking exceptions to the general tendency were the various stock and bond issues of the Minneapolis & St. Louis and Iowa railroads, which made sensational gains on renewed rumors of buying by Canadian Pacific interests. The closing was heavy. Bonds were irregular.

BUTTER, EGGS, CHEESE

SAN FRANCISCO, Feb. 13.—Butter—Fancy creamery, 29½c; seconds, 26c.

Eggs—Fancy ranch, 23c; pullets, 20½c.

Cheese—New, 10@14c; Young Americas, 12½@15c.

NEW YORK, Feb. 13.—Butter—Unsettled; receipts, 7442 tubs; creamery extras (92 score), 31c; creamery (higher scoring), 31½@32c; firsts, 28½@30c; seconds, 22c; packing stock, current make, No. 2, 20½c.

Eggs—Unsettled. Receipts, 8852 cases; fresh gathered extra, fine, 26@26½c; extra firsts, 25¼@25½c; firsts, 24½@25c; seconds, 23½@24c; state, Pennsylvania and nearby hennery whites, fine to fancy, 34@35c; do gathered whites, 30@33c; do hennery browns, 29½c; do gathered browns and mixed colors, 25@28c.

Cheese—Strong; receipts, 885 boxes. State whole milk held specials, 17¼@17½c; do average fancy, 16¾@17c; do winter export type, specials, 16½@16¾c; do average fancy, 15¾@16¼c.

CHICAGO, Feb. 13.—Butter—Lower; receipts, 9287 tubs; creamery, 24@30c.

Eggs—Higher; receipts, 1020 cases; at mark, cases included, 21@21c, ordinary firsts, 23c; firsts, 24c.

Cheese—Unchanged.

ELGIN, Ill., Feb. 13.—Butter—30@31c.

GRAIN AND PROVISIONS

(Copy Furnished by E. F. Hutton & Co.)

Option.	Open.	High.	Low.	Close.
WHEAT—PER BUSHEL				
May	1.58	1.58	1.50	1.54¾
July	1.34	1.34	1.27¾	1.30
CORN—PER BUSHEL				
May	.80¼	.80¼	.77½	.79¾
July	.81¾	.81¾	.80½	.81
OATS—PER BUSHEL				
May	.61	.61½	.60¾	.60¾
July	.57¾	.57¾	.56⅜	.56¾
PORK—PER BARREL				
May	19.05	19.15	18.80	18.90
July	19.45	19.50	19.20	19.30
LARD—PER 100 LBS				
May	11.15	11.23	10.92	10.95
July	11.22	11.30	11.02	11.07
SHORT RIBS—PER 100 LBS.				
May	10.30	10.35	10.15	10.29
July	10.55	10.55	10.37	10.45

COTTON MARKET

NEW YORK, Feb. 13.—Cotton—Quiet; middling uplands, 8.35c; no sales.

FUTURES.

(Copy Furnished by E. F. Hutton & Co.)

Quotations today were as follows:

Option—	Open.	High.	Low.	Close.
January	9.41	9.41	9.28	9.25
March	8.45	8.52	8.42	8.46
May	8.72	8.76	8.63	8.68
July	8.97	9.04	8.88	8.86
August	....	....	...	8.77
September	....	....	....	[illegible]
October	9.19	9.19	9.11	9.11
December	9.22	9.32	9.20	9.27

MONEY AND EXCHANGE

NEW YORK, Feb. 13.—Mercantile paper, 3½@4 per cent.

Sterling exchange, weak; 60-day bills, $4.8050; for cables, $4.8235; for demand, $4.8215.

Bar silver—48¼c.

Mexican dollars—37c.

Government bonds—Heavy; railroad bonds, easy.

SILVER

LONDON, Feb. 13.—Bar silver, 22 11-16d per ounce. Money 1 per cent.

TOO LATE TO CLASSIFY

LOST at Free Market, a $20 bill; reward to finder. W. D. Vance, 519 59th st.; phone Piedmont 2353.

WANT $300 on insured chattels, ample security, 2% monthly. Box 7853, Tribune.

CLEAR lot, $500, for rooming house, equal value. Phone Piedmont 1558.

GRAIN

CHICAGO, Feb. 13.—Wheat prices broke sharply today in consequence of a general rush to sell. After opening ½c to 3c lower, the market here steadied about 1½c under Thursday night's level. Commission house purchasing steadied corn before the influence of wheat weakness had taken much effect. After opening [illegible] off, quotations in some cases showed a slight rally.

Subsequently there was a renewal of heaviness and excited selling resulting in May falling nearly 4c a bushel. The close, however, was relatively steady at a loss of 5@5¼c to [illegible].

Corn made but little response to increased weakness of wheat. The close was steady, ¾@1⅝c net lower.

Oats had much the same action as corn.

Provisions were [illegible] to sag.

Closing: Wheat—May, $1.54¾; July, $1.29½.

Corn—May, 79¾c; July, 81c.

Oats—May, 60¾c; July, 56¾c.

Pork—May, $18.90; July, $19.30.

Lard—May, $10.95; July, $11.07.

Ribs—May, $10.29; July, $10.45.

Corn—No. 4 yellow, 73½@75c.

Rye—No. 2, $1.25¼.

Barley—75@87c.

Timothy—$5.50@6.50.

Clover—$12@14.

SAN FRANCISCO STOCK AND BOND EXCHANGE

MISCELLANEOUS BONDS.

	Bid.	Asked.
Associated Oil Co 5s	97	97½
Bay Co Power Co 5s	100	..
Cal Gas & Elec Gen M & CT 5s	99¾	100¾
do do Unif 5s	95¾	..
City Elec Co 5s	84	85¾
[illegible]	[illegible]	[illegible]
Hawaiian C & S 5s	100	..
Los Angeles Gas & Elec Corp 5s	92	..
Los Angeles Ry 5s	100¾	..
L A Pac RR 1st Con Mtg 5s	100	..
Northern Ry Co (of Cal) 5s	100	..
Oakland Transit Co 6s	95	99
Oakland Transit Con 5s	..	95
Omnibus Cable Ry 6s	93½	95½
Pac Gas & Elec 5s	86¾	87¾
Pac Elec Ry Co 5s	95¾	96
Pac Light & Power Co 5s	87	..
Pac Tel and Tel Co 5s	97¾	98
Sac Elec Gas & Ry 5s	100¾	101½
S P RR of Cal 1st gtd g 5s	104	..
S P Branch Ry of Cal 6s	118¾	..
S P RR 1st Ref 4s	86¾	87
S V Water Co Gen Mtg 4s	93¼	93½
United RR of S F 4s	50	51

WATER STOCKS.

	Bid.	Asked.
Spring Val Water Co	..	53¾

GAS AND ELECTRIC STOCKS.

	Bid.	Asked.
N Cal Power Co. Con	9	11
Pac Lighting Corp (pfd)	72	73

INSURANCE STOCKS.

	Bid.	Asked.
Firemans Fund	229	..

BANK STOCKS.

	Bid.	Asked.
Bank of Cal., N A	..	190¾

POWDER STOCKS.

	Bid.	Asked.
Giant Con Co	..	85¾

SUGAR STOCKS.

	Bid.	Asked.
Hawaiian Com & Sugar Co	34½	..
Honokaa Sugar Co	6¼	..
Hutchinson Plantation	15¾	18½
Onomea Sugar Co	33	35
[illegible] S P Co	27¾	..
Union Sugar Co	15½	..

OIL STOCKS.

	Bid.	Asked.
Associated Oil Co	38¾	38⅞

MISCELLANEOUS STOCKS.

	Bid.	Asked.
Cal Wine Assn (pfd)	67½	..
do do (com)	..	42
Pac Tel & Tel (pfd)	..	90

MORNING SALES.

6000	L A Gas Elec 5s	98¾
3000	Associated Oil 5s	97¼
2000	S P Refunding 4s	87
4000	L A Ry 5s	101
5000	Pac Gas & Elec Co 5s	87
2000	Cal Gas & Elec Unif 5s	93
25	Associated Oil	38⅝
25	Honokaa Sugar	6¾
50	Hawaiian Com	35
25	do	34¾

MINING STOCKS

Furnished by Zadig & Co., Stock Brokers, 324 Bush St., S. F.

COMSTOCK.

CLOSING QUOTATIONS.

	Bid.	Ask.		Bid.	Ask.
Ophir	15	19	Belcher	30	..
Mexican	45	46	S Nevada	..	15
Con Virginia	05	..	Exchequer	..	40
Potosi	..	03	S Belcher	02	03
Hale & N	04	..	Overman	05	..
Crown Pt	..	20	Union	23	24
Yellow J	32	34	Caledonia	..	24
Con Imperial	..	02	Scorpion	..	04

SALES.

500 Ophir	16	200 Belcher 29
200 Mexican	46	100 Belcher 28
200 Con Va	08	500 Belcher 27
100 C. Point	20	500 Potosi 02
100 Y Jacket	30	200 S Nev 15
200 Mexican	47	600 Union 23
100 Belcher	30	100 Union 24

TONOPAH.

	Bid.	Ask.		Bid.	Ask.
Montana	42	..	Rescue Con	06	..
Tono Ex	50	..	J Butler	67	..
Macnamara	04	..	Cash Boy	04	05
Midway	08	..	T Merger	35	37
Belmont	..	3.75	Mon Pitts Ex	02	03
N Star	13	..	Umatilla	..	02
W End	..	..	G Queen	..	02

GOLDFIELD.

	Bid.	Ask.		Bid.	Ask.
Gold Con	1.55	..	Gt Bend	06	07
S. Kendall	10	11	Florence	..	70
Colum Mt	..	05	Diam B B	03	..
Jumbo Ex	88	..	Comb Frac	07	..
Booth	20	..	Gt Bend An	..	02
Blue Bull	03	07	Gold Kew	22	23
Sil Pick Con	05	07	Red Hills	04	..
Blue Bell	02	04	Grandma	04	..
C O D	06	07	Merger M	25	26
Lone St Con	08	..	Dia Fld Daisy	07	..
Oro	11	..	Vernal	04	..
Atlanta	27	28			

OTHER DISTRICTS.

	Bid.	Ask.		Bid.	Ask.
Nev Hills	30	31	Rondu Mt	37	41
Pitts S P	10	..			

CALIFORNIA.

	Bid.	Ask.
Central E	20	..

MANHATTAN.

	Bid.	Ask.		Bid.	Ask.
Man Con	..	03	Dex Wh Caps	..	06
Man Dexter	..	03	Mustang Man	..	01

SALES

200 Belmont	3.75	1000 Oro 11
1000 W End	51	1000 Atlanta 10
100 Midway	88	500 do 10
700 Jumbo Ex	87	100 Mizpah Ex 25
6000 M Mines	20	

SAN FRANCISCO STOCK EXCHANGE—OIL

Coal Mch	38	44	Pyramid	..	05
Illinois	..	05	Sterling	..	90
Jade Oil	..	05	Union	50.60	51.00
Mascot	57	..	Utd Oil	..	22
Nat Pac	04	..			

BOSTON STOCK EXCHANGE.

(Copy Furnished by E. F. Hutton & Co.)

Adventure	1	1½	Pond Ck	14	14½
Allouez	42¾	43	Quincy	66¼	67
Arcadian	6¾	6¾	Shannon	5¾	6
A. Comer	4¼	4½	Santa Fe	1	1¼
Alaska	28¾	28¾	Utd Shoe	54¾	55
Am. Pneu	2¼	2¾	do pfd	28¾	29
do pfd	17¾	18	Sup & Bos	1½	1¾
Balakala	2¾	2¾	Sup & Pitts	23	23¼
Cal & Ariz	55	55½	Sup Copper	28¾	28¾
Cal & H	395	396	Tamarack	22	22½
Centennial	17½	18½	Trinity	2¾	3
Cop Range	34¾	35¼	U S Min	23	23½
Daly W	1¾	2	do pfd	42	42½
E Butte	9¾	9¾	Utah Apex	2¾	2¾
Franklin	5	5½	Utah Con	53	53¾
Granby	85¾	86	Utah Con	10¾	10¾
Hancock	11¾	12	Victoria	1¾	1¾
Helvetia	25	40	Wolverine	49	50
Isle Royal	22	22¾	Wyandotte	2	¾
Indiana	3¾	4¾	Winona	1¾	2
Kerr Lake	4¾	4¾	Greene Can	27¾	28
Keweenaw	2¾	2¾	Ray Con	17¾	18
L Copper	6¾	6¾	Algomar	¾	¾
La Salle	4	..	B & M	20	20¼
Mass Con	3¾	4	B & A	..	100
Mex Con	14	15	Elev	90	91¾
Mich Min	60	60	Utd Fruit	116¾	117
Mohawk	37¾	38¾	Swift	108	108¾
N. Butte	23¾	24	Old Colony	4¾	4½
Nev Con	12¾	12¾	Mayflower	3	3¾
N Lake	1¾	1¾	Zinc	133	130
Old Domin	44	..	Butte & Sup	46¾	46¾
Osceola	70¾	71¾	Island Ck	37¾	45
Ojibway	70	60	do pfd	55	59

STANDARD OIL STOCKS.

(Furnished by E. F. Hutton & Co.)

Anglo Am	14½	14¾	So Pipe	212	220
Atlantic	575	585	So Penn Oil	268	272
B. Seymour	270	270	SW Penn O	288	272
Buckeye	114	118	S O Cal	290	292
Cheseboro	650	620	S O Ind	427	432
Colonial	95	105	S O Kas	390	395
Continental	220	235	S O Ky	230	233
Crescent	39	41	S O Neb	330	340
Cumberland	43	58	S O NY	193	195
Eureka	210	225	S O Ohio	422	430
Galena	134	138	Swan & F	133	135
do pfd	135	140	Union Tank	82	85
Ind Pipe	101	104	Vacuum	192	195
Nat Tran	35	36	Washington	30	35
N Y Tran	220	230	W Pierce	12¾	13¾
Nor Pipe	92	95	S O New J	401	404
Ohio Oil	129	131	Ill Pipe	127	129
Prairie	227	229	Pra Pipe	147	152
Solar	235	245			

NEW YORK METAL MARKET

NEW YORK, Feb. 13.—Copper—Steady; electrolytic, 14.62½@14.87½c; casting, 14.25@14.37½c; casting, 14.25@14.62½c.

PORTLAND GRAIN MARKET

PORTLAND, Ore., Feb. 13.—Wheat Lower, 4940 in sales; fair trading. Bid prices: Bluestem, $1.52; forty-fold, $1.50; club, $1.49; red Russian, $1.42; red fife, $1.46.

Wall Street Stocks Close

The following quotations of prices of stocks on the New York Stock Exchange are from E. F. Hutton & Co., members of the N. Y. Stock Exchange, with offices at 490 California street.

200	Agr Chemical	..	..	49½	50
......	Do pfd	..	..	92	93½
1500	Alaska Gold	29¾	28¾	29¾	29⅞
......	Atlantic C Line	..	..	104	105
200	Allis Chalmers	..	..	8	9
......	Do pfd	..	..	33	38
4000	Amalg Copper	55½	54¾	54¾	54¾
1400	Am Can Co	25¾	25¼	25¾	25¾
100	Do pfd	..	..	94¾	95
100	Am Car & Fdy	..	..	45½	45¾
......	Do pfd	..	..	112	113¾
2800	Am Beet Sugar	42¼	42	42	42¼
500	Do pfd	..	..	86	87½
......	Am Linseed	..	..	9	10
......	Do pfd	..	..	25	29
100	Am Cotton Oil	45	46¾	46¾	47
......	Do pfd	..	..	95	100
......	Am Ice Secur	..	..	24	24½
200	Am Hide & L	5¾	5¾	5¾	5¾
700	Do pfd	25	27½	27½	27¾
500	Am Locomotive	22¾	21½	21½	23
......	Do pfd	..	..	..	83
......	Am Steel Fdy	..	..	36	39
5000	Am Smelter	67¼	66	66½	66¾
......	Do pfd	..	..	102¾	103
[illegible]	Am Sugar	105	103	102¾	103
......	Do pfd	..	..	111	114
......	Am Malt	..	..	5¼	7
......	Do pfd	..	..	30	32½
100	Am Tobacco	..	..	229	230
100	Do pfd new	..	..	105½	106½
......	Am Wool	..	..	15½	15½
100	Do pfd	..	..	77½	79
700	Anaconda	27¾	27¼	27	27¼
1900	Atchison	95½	94¼	94	94¼
400	Do pfd	98¼	98¼	98¼	98½
......	Am Tel & Tel	..	..	120¼	120¼
400	Balt & Ohio	69½	69¼	69¼	69⅜
200	Do pfd	69¾	69½	69	69½
5100	Bethlehem Steel	56¾	55¾	55¾	55¾
......	Do pfd	..	..	[illegible]	105
......	B R T	..	..	87	88
1000	Cal Petroleum	20¾	20	20	20¾
100	Do pfd	..	..	51	53½
2300	Canadian Pacific	158¾	157¼	157¼	158
300	C & O	42¾	42	42	42½
2500	Central Leather	37	36¼	36¼	36⅞
100	Do pfd	..	..	102½	103½
6400	Chino Copper	36¼	36	35¼	36½
......	C G W	..	..	11	11¼
......	Do pfd	..	..	29¾	31
......	C & N W	..	..	124	127
2000	Colo Fuel & I	26⅛	25¾	25	26⅜
......	Colo Southern	..	..	25	26
......	Do 1st pfd	..	..	47½	..
......	Do 2d pfd	..	..	38	..
200	Con Gas	..	..	118	118¾
2100	Corn Products	10¾	10	9¾	10
......	Do pfd	..	..	66½	67½
......	D L & W	..	..	420	423
......	Del & Hudson	..	..	149	149½
......	D & R G	..	..	6½	7
......	Do pfd	..	..	11	12
......	Distillers Securi	..	..	11¾	12
......	Dul S S A	..	..	3	5
......	Do pfd	..	..	7	10
1900	Erie	22¾	22	22	22¼
200	Do 1st pfd	36	35¾	35	36
......	Do 2d pfd	..	..	25	29
......	Gen Electric	..	..	142	144
400	Guggenheim	52¼	51¾	51¾	51¾
......	Gen Motor	..	..	93¾	94
......	Do pfd	..	..	95	96
700	Goodrich	32¾	31¾	31¾	32
......	Do pfd	..	..	96¾	97
800	Gt Northern pfd	116¾	116	115¾	115¾
700	Do Ore Ctfs	33¾	31¾	32	32½
......	Illinois Central	..	..	106¾	109⅞
3100	Inspiration	19½	18¾	19½	19⅞
......	Internat Harv	..	..	94¾	98¾
700	Interboro	12¾	12¾	12¾	12¾
700	Do pfd	57¼	56⅜	56¾	57
......	Int Mer Marine	..	..	1½	1¾
......	Do pfd	..	..	5½	5⅞
200	Internat Paper	8¾	8¾	8¾	9
100	Do pfd	..	..	34½	34¾
......	Int Pump pfd	..	..	8	15
500	Iowa Central	8¼	8	8	9
100	Do pfd	..	..	17	27
400	K C Southern	..	..	22¾	23
100	Do pfd	..	..	55	57
100	Laclede Gas	..	..	97	99
......	Ligget & Meyer	..	..	205	219½
......	Do pfd	..	..	117	119
......	L & N	..	..	117	118
8400	Lehigh Valley	134	133	133	133¼
......	Lorillard Tob	..	..	114½	118
......	Mex Cent 2d	..	..	4¾	7
......	Mackay	..	..	73½	75
200	Miami Copper	19	18¾	18¾	19½
900	Minn & St L	17¾	15½	16¾	17¾
600	Do 1st pfd	43¾	41	43¾	46
......	M StP & S S M	..	..	111¾	113
400	M K & Texas	11¾	10¾	10¾	10¾
100	Do pfd	..	..	30	33
900	Missouri Pacific	11¾	11⅝	11⅝	11⅝
4000	Mexican Petrol	76¾	76¾	76¾	76¾
......	Do pfd	..	..	79	80
......	National Lead	..	..	50½	51
......	Do pfd	..	..	107¾	108¾
100	National Biscuit	..	..	120½	125½
......	Do pfd	..	..	122	127
100	Nevada Con	..	..	12½	12⅝
......	N Y Air Brake	..	..	55	60
1600	N Y Central	85¾	84¾	84¾	85
400	New Haven	49¼	49	..	49
......	Ont & W	..	..	22	23¾
......	Norfolk & West	..	..	101	101⅝
......	Do pfd	..	..	84	89
......	North American	..	..	67	68
200	Northern Pacific	104	103¾	103¾	104¾
......	Pullman	..	..	152	152½
......	Pacific Mail	..	..	18	21
......	Pacific Tel & T	..	..	26	29¾
......	Do pfd	..	..	88	90¾
600	Penn R R Co	106	105½	105¾	105½
......	Peoples Gas	..	..	118½	119
......	P C C & St L	..	..	68	72
600	Pittsburg Coal	21¾	20¾	20¾	20¾
200	Do pfd	93½	93½	93	94
300	Press Steel Car	31½	31½	31	31½
......	Do pfd	..	..	96	98
900	Ry Steel Spg	..	..	21½	25
......	Do pfd	..	..	..	88
1500	Ray Con	17¾	17¼	17⅝	17⅞
10800	Reading	145	143½	144	..
......	Do 1st pfd	..	..	84	88
......	Do 2d pfd	..	..	84	85½
1500	Republic I & S	20¾	19¾	20	20¼
100	Do pfd	..	..	76	77
300	Rock Island	..	..	0¾	1
......	Do pfd	..	..	1¼	1½
100	Rumley	1¼	1¾	1¼	1½
500	Do pfd	4¾	4¼	4½	5
200	Sears	205¾	204⅝	203¾	206
200	Seaboard	13¾	13¾	13¾	14
200	Do pfd	67	66	68	66½
......	Sloss Sheffield	..	..	25¾	26½
......	St L & S F	..	..	1½	2½
......	Do 1st pfd	..	..	8	10
......	Do 2d pfd	..	..	3¾	4¾
......	St L & S W	..	..	15	17
3300	Southern Pacific	85	84¼	84¾	84¾
1400	Southern Ry	16½	15¾	15¾	16
......	Do pfd	..	..	50½	51
900	St Paul	87½	86¾	86¾	87¾
......	Do pfd	..	..	121	125
1400	Studebaker	46¼	45	45	47
......	Do pfd	..	..	94½	95
200	Third Avenue	47	46½	46	46½
200	Tenn Copper	29¾	29¾	29½	29¾
100	Texas Oil	..	..	131	133
300	Texas Pacific	..	..	12¼	13
......	Tol S tL & W	..	..	1½	2
......	Do pfd	..	..	8	9
200	Union Bag	..	..	5¾	6
......	Do pfd	..	..	25½	28¾
7100	Union Pacific	121	119⅝	119⅞	120
300	Do pfd	81¾	81	81	81¾
......	Un R R of S F	..	..	9¾	10¼
......	Do pfd	..	..	20	27½
......	U S Cast Iron P	..	..	9	11
......	Do pfd	..	..	32½	34
300	U S Rubber	57	56½	56½	57
200	Do 1st pfd	..	..	103¾	103¾
21500	U S Steel	44¾	43¾	43¾	43⅞
1400	Do pfd	105	104¾	104¾	104½
2300	Utah Copper	53½	53	53	53¾
100	Va Chemical	..	..	21½	22¾
......	Do pfd	..	..	85	86½
500	Wabash	0¾	0¾	0¾	0¾
400	Do pfd	2½	2	2	2¾
......	Wells Fargo Ex	..	..	80	85
300	Western Union	63¾	63⅝	63⅝	63¾
200	Westinghouse	..	..	70½	71
......	W & L E	..	..	2½	3½
......	Do 1st pfd	..	..	10	14
......	Do 2d pfd	..	..	3½	4½
100	Wisconsin Cen	..	..	31¾	34½
......	West Maryland	..	..	15¾	16½
400	Woolworth	94¾	94	94	94½
......	Do pfd	..	..	117	118

157900—Total sales.

NEW YORK CURB QUOTATIONS

(Copy Furnished by E. F. Hutton & Co.)

Beaver	25	29	Man Tran	3-16	9-16
Belmont	3¾	3¾	Marconi	1½	2
Braden C	7	7½	Mason Val	1½	2
Braden Cs	144	160	McKin Dar	40	45
British Col	½	1	Mines of Am	2½	2¾
Butte & N Y	½	¾	Montana T	35	42
Can. Cop	1½	1½	Mizpah Ex	23	26
Con Ariz	3-16	5-16	Nev Hills	30	32
Con Mines	¾	1 1-16	Nipissing	5¾	5¾
Davis Daly	1	1½	N Star	15	17
El Paso	1¾	1¾	Ohio Cop	10	15
Emerson	5	20	Tob Prd pf	82½	85
do pfd	30	35	Tonopah	6¾	6¾
First Nat	¾	1¾	do Ext	2½	2½
Fraction	6	8	Tono Merg	35	37
Florence	65	70	Tri Bullion	1-16	3-16
Greenx	¾	1	Tuolumne	25	30
Gold Con	¾	1 9-16	Utd Copper	1	4
Greene Can	27¾	28¾	U S Light	2	3
Hollinger	22	25	W Pac 5s	34	35½
Halifax	25	35	W End	50	53
I Blossom	95	100	Wettlaufer	3	8
Int Cot Rub	7	9	Yukon	2¾	2¾
J Butler	69	69	Utah Sec	12	13
Jumbo Ex	85	87	do Notes	77	78
Kerr L	4¾	5	Utd Cigar St	9¾	93
Keystone	1½	2½	Profit Shrg	3 15-16	4
La Rose	¾	¾	G F M	427	23
L V Coal	160	170	Kewanee	22	24

CHICAGO LIVE STOCK

CHICAGO, Feb. 13.—Hogs—Receipts, 16,000; fairly active, 5c above yesterday's average. Bulk $6.75@6.90; light, $6.60@7; mixed, $6.60@6.95; heavy, $6.50@6.90; rough, $6.50@6.60; pigs, $5.70@6.60.

Cattle—Receipts, 300; week Native steers, $5.50@8.70; western, $4.85@7.35; cows and heifers, $3.25@7.75; calves, $7@10.25.

Sheep—Receipts, 8000; steady Sheep, $6.25@7; yearlings, $7.20@7.75; lambs, $6.75@8.25.

WEEK'S MARKET COURSE FAVORABLE

Many Developments of Encouraging Character Contribute to Advance.

NEW YORK, Feb. 13.—Yesterday's holiday gave pause to a general rise in stocks, which had its inception almost at the outset of the week's operations and gathered greater momentum towards the close of Thursday's session. Many developments of an encouraging character contributed to the advance, foremost among these being the maintenance of the dividends on Canadian Pacific, Southern Pacific and American Sugar, concerning which there had been some apprehension.

To these were added the very excellent statement of unfilled tonnage of the United States Steel Corporation for January, showing an increase in excess of all estimates, and the marked increase of production at leading steel centers. Prices of finished materials in this industry were advanced, with indications of further upward revision. That the copper industry is improving seems to be borne out in the voluntary advance of miners' wages in the Michigan district and the restoration of dividends by one of the conservative companies operating in that region.

There were other favorable factors, including the abnormally low rates of exchange on London, [illegible] gold from Canada, with prospects of a further inflow. Experts of foodstuffs and other commodities continue in an unprecedented volume, suggesting a record-breaking total for the current month.

Railroad earnings leave much to be desired, but make fair comparison with the latter months of 1914. Deferment of dividend action on Southern Railway preferred resulted from unsatisfactory traffic returns.

WEATHER FORECAST

Oakland and vicinity—Fair tonight and Sunday, light northwest wind.

Southern California—Sacramento, Santa Clara and San Joaquin valley—Fair tonight and Sunday; light frost Sunday morning; light north wind.

M S Co. OFFICIAL LIST OF THE M S Co.

ORIGINAL COSMOPOLITAN COMPANY

OF SAN FRANCISCO

ESTABLISHED 1902

WEEKLY DRAWING

Friday, Feb. 12, 1915

No.	Prize	No.	Prize	No.	Prize
16	20	326	20	390	20
428	20	510	20	520	10
724	50	740	20	777	10
798	20	815	10	857	10
955	10	956	10	999	100
1090	50	1121	20	1170	20
1148	20	1235	20	1411	20
1417	10	1428	20	1449	20
1528	10	1534	20	1558	20
1652	10	1709	10	1746	10
1756	20	1823	10	1876	20
1888	10	1897	20	1899	100
1920	50	1922	20	1925	10
1996	10	2039	10	2048	10
2072	10	2153	10	2154	10
2164	100	2183	20	2209	20
2251	10	2513	100	2558	20
2563	10	2610	20	2621	20
2743	10	2829	20	2839	10
2852	50	2876	20	2890	10
2944	20	2959	20	3010	10
3291	20	3304	20	3317	20
3446	100	3520	50	3521	25
3557	20	3773	20	3815	10
3844	10	3920	10	3939	20
3951	10	3954	20	3980	20
3993	10	4305	20	4069	20
4138	20	4164	10	4179	100
4201	10	4212	20	4285	20
4290	10	4374	10	4421	20
4483	20	4496	10	4585	20
4601	20	4631	20	4669	20
4671	20	4748	20	4787	20
4920	10	5251	50	5254	20
5261	10	5276	50	5328	10
5362	10	5395	20	5410	10
5490	10	5499	500	5507	100
5621	20	5724	20	5784	20
5802	20	5823	20	5871	10
5932	20	5942	20	6016	2000
6034	20	6054	10	6127	10
6241	100	6261	20	6301	20
6349	20	6458	10	6475	50
6491	10	6556	10	6590	20
6611	50	6627	20	6648	10
6690	20	6735	50	6786	20
6809	20	6837	20	6940	20
6949	20	6957	10	7045	20
7057	20	7098	20	7109	20
7225	20	7249	10	7276	10
7343	10	7350	10	7351	10
7445	20	7482	100	7500	10
7525	20	7576	10	7603	10
7601	10	7652	10	7685	20
7693	20	7708	20	7714	50
7860	50	7912	20	8013	20
8041	20	8042	20	8067	20
8135	10	8231	20	8345	10
8443	20	8454	20	8462	50
8544	20	8595	20	8643	10
8793	10	8771	20	8825	20
8925	50	8985	50	8997	20
9113	100	9172	20	9293	10
9282	20	9452	10	9563	20
9656	20	9671	10	9730	100
9752	10	9753	10	9805	50
9876	10	9899	20	9915	20
9932	20	9979	10	10016	20
10034	20	10256	20	10277	20
10356	20	10392	20	10442	10
10525	10	10566	10	10707	20
10749	20	10759	10,000	10850	10
10862	10	10892	20	10902	20
10959	20	11066	10	11071	10
11099	10	11129	100	11256	20
11330	50	11372	20	11409	10
11402	10	11437	10	11439	20
11473	20	11524	10	11539	20
11543	20	11552	20	11595	10
11670	10	11761	20	11847	20
11903	10	11924	10	11925	20
12027	100	12043	20	12105	20
12182	10	12236	20	12253	50
12270	20	12574	20	12592	100
12847	10	12864	50	12886	500
12911	20	12958	20	12959	10
13047	20	13204	10	13208	20
13214	10	13270	10	13276	20
13288	20	13293	20	13315	20
13329	20	13512	20	13618	20
13746	20	13961	10	14040	20
14058	20	14110	50	14126	10
14154	20	14253	10	14399	20
14418	20	14437	20	14451	100
14475	10	14615	20	14677	20
14723	20	14787	20	15126	20
15141	20	15150	10	15237	10
15250	20	15211	20	15270	10
15372	10	15402	20	15465	10
15470	20	15522	20	15530	50
15744	20	15750	20	15775	50
16010	50	16040	20	16126	100
16268	20	16314	10	16354	20
16401	20	16413	10	16414	10
16425	30	16451	10	16461	20
16471	10	16574	20	16601	20
16858	20	16889	20	16897	20
16913	20	16918	20	17021	20
17042	20	17043	10	17105	20
17269	20	17509	10	17535	20
17553	10	17572	10	17664	10
17665	10	17599	[illegible]	17718	20
17738	20	17850	100	17942	20
17951	20	18074	20	18174	20
18245	10	18265	20	18471	20
18423	20	18491	20	18553	20
18637	20	18709	20	18720	10
18774	10	19104	20	19107	100
19149	20	19185	50	19212	10
19230	20	19264	20	19346	10
19366	20	19460	10	19555	10
19583	20	19572	100	19613	20
19618	50	19657	20	19675	10
19716	10	19728	100	19745	20
19775	10	19871	10	19877	50
19880	20	19919	20		

APPROXIMATION PRIZES.

From 10709 to 10800—$16 each.
From 6001 to 6100—$15 each.
From 17801 to 17900—$10 each.

TERMINAL PRIZES.

199 Numbers ending with 59, $10,000—$8.
199 Numbers ending with 16, $2000—$6.

No. 10759 draws First Capital Prize, $10,000; sold in San Francisco and Bakersfield, Cal. No. 6016 draws Second Capital Prize, $2000; sold in San Francisco and Los Angeles, Cal. No. 17850 draws Third Capital Prize, $1000; sold in Oakland and Mountain View, Cal. No. 5499 draws $500; sold in San Francisco and Quincy, Cal. No. 12886 draws $500; sold in San Francisco and Willows, Cal.

The above is for $3 tickets—fractions in proportion.

WANT ADS

Oakland Tribune.

REAL ESTATE

VOL. LXXXII. OAKLAND, CALIFORNIA, SATURDAY EVENING, FEBRUARY 13, 1915. NO. 177.

Column 1 | Column 2 | Column 3 | Column 4 | Column 5 | Column 6 | Column 7

Oakland Tribune

ALFRED HOLMAN

Publisher and General Manager.
Member American Newspaper Publishers' Association.

Charter Member, Audit Bureau of Circulations.

Exclusive Complete Associated Press Service for Greater Oakland.

TRIBUNE every evening and Sunday morning, 50c a month by carrier; single copies, Daily Edition, 2c; Sunday Edition, 5c. Back numbers 5c per copy and upward.

Subscription rates by mail, postpaid, in United States, Mexico and Canada: One Year.....$5.00 Three months...$1.50 Six months.....$2.75 One month.....50

SUNDAY EDITION BY MAIL.
3 months.....60 6 months.....$1.00
12 months.....$2.00.

Entered at Oakland Postoffice as second-class matter.

Sample copies free on application.

Publication office, TRIBUNE building, corner of Eighth and Franklin streets. Telephone Oakland 528.

Tribune Branch Offices in Oakland, 1421 Broadway, adjoining First National Bank.

San Francisco Office—683 Market St., Monadnock Bldg. Phone Kearny 5790.

Berkeley Office, 2142½ Shattuck avenue, next to First National Bank; phone Berkeley 186.

Alameda Office, Schneider's Stationery Store, corner Park street and Santa Clara avenue; phone Alameda 559.

Fruitvale Office, Dawson's Drug Store, Fruitvale avenue and East Fourteenth street; phone Merritt 77.

Melrose Branch Office, Eagle Drug Store, corner Forty-seventh avenue and East Fourteenth street; Elmhurst 543.

Dimond Branch, Mr. Maher, 2145 Hopkins St.

Fitchburg Branch—Cullen's Drug Store, East Fourteenth and George streets; phone Merritt 659.

Elmhurst Branch—E. W. Eckhardt, druggist, East Fourteenth street and Bay View avenue; phone Elmhurst 74.

Hayward Branch—J. T. Carren, First National Bank Bldg.

Richmond Branch—Edwin Pascoe, 409 McDonald ave. Phone Richmond 255.

Point Richmond Branch—J. Casey, 46 Washington avenue; phone Richmond 2251.

San Jose Agency—Geo. D. Abbott, 26 North Second street; phone Main 1476.

Sacramento Agency—429 K St. Phone Main 2705.

Stockton Agency—217 E. Lafayette street. Phone Stockton 4071.

Manager Foreign Advertising, Williams, Lawrence & Cresmer Co., New York—Brunswick Bldg., Fifth ave. and Twenty-sixth street; Chicago—Harris Trust Bldg. Will T. Cresmer, representative.

A file of THE TRIBUNE can be secured at the office of Messrs. E. and J. Hardy & Co., 30-31-32 Fleet street, or Dawe Steamship Agency, 17 Green street, Charing Cross, London; Albert Peters, No. 6 Unter den Linden, Berlin. News subscriptions and advertisements received here.

TO SUBSCRIBERS.

Subscribers failing to receive their paper within a reasonable hour after publication will please report the same to THE TRIBUNE Office by telephone, and a special messenger will be dispatched with a copy of THE TRIBUNE at once.

Manuscripts or photographs submitted to the editorial department for consideration must have stamps enclosed to ensure the return of same if not accepted.

MORNING TRIBUNE.

Morning TRIBUNE (six days a week), 25c per month.

Entered as second-class matter February 21, 1908, at the Postoffice of Oakland, Cal., under act of Congress March 3, 1879.

THIS STYLE OF TYPE

costs twice as much as THIS. It is four times as effective. Use it as a heading to give force to the big selling point of your advertisement. Ask the clerk.

INDEX TO CLASSIFIED ADS.

	COLUMN
APARTMENT HOUSES FOR SALE	10
APARTMENTS TO LET	6 and 7
ATTORNEYS-AT-LAW	17
AUTOMOBILES	14
AUTOS FOR HIRE	14
AUTOS WANTED	14
BICYCLES, MOTORCYCLES	14
BERKELEY APARTMENTS	7
BERKELEY REAL ESTATE	10
BURLINGAME REAL ESTATE	10
BUSINESS OPPORTUNITIES	12
BUSINESS WANTED	13
CARPET CLEANING	18
CHILDREN BOARDED	9
CIVIL ENGINEER	16
CLAIRVOYANTS	2
COAL AND WOOD	2
COUNTRY REAL ESTATE	10
CORSETS	5
DANCING	18
DANCES TONIGHT	2
DAY AND CONTRACT WORK	4
DIAMONDS & OLD GOLD WANTED	16
DETECTIVE AGENCIES	7
DOGS, CATS, MISC. LIVESTOCK	13
DRAYAGE	5
EAST OAKLAND REAL ESTATE	10
EDUCATIONAL	18
FACTORY SITES	10
FLATS TO LET—FURNISHED	8
FLATS TO LET—UNFURNISHED	8
FOR SALE—MISCELLANEOUS	17
FRATERNAL DIRECTORY	2
FURS	9
FURNITURE FOR SALE	16
FURNITURE STORED	16
FURNITURE EXCHANGED	16
GARAGES FOR RENT	14
HAYWARD REAL ESTATE	10
HELP WANTED—FEMALE	4
HELP WANTED—MALE	3
HELP WANTED—MISCELLANEOUS	3 and 4
HOUSES AND FLATS WANTED	7
HORSES AND VEHICLES	13
HOTELS	7
HOUSEKEEPING ROOMS TO LET	9
HOUSES FOR SALE	10 and 11
HOUSES TO LET—FURNISHED	6
HOUSES TO LET—UNFURNISHED	6 and 7
INVALIDS' CHAIRS	16
INVALIDS' HOME	9
INSURANCE	14
INVESTMENTS	14
JUNK	16
LAUNDRIES	18
LOST AND FOUND	3
LOTS FOR SALE	11
LUMBER FOR SALE	16
MASSAGE	17
MATERNITY SANITARIUM	18
MONEY TO LOAN	15
MONEY TO LOAN—REAL ESTATE	15
MONEY WANTED	15 and 16
MONEY LOANED ON AUTOS	14
MOVING AND STORAGE	18
MUSICAL	17
MUSICAL INSTRUMENTS	16
NOTARY PUBLIC	17
OLD GOLD & DIAMONDS WANTED	16
OAKLAND REAL ESTATE	10
OAKLAND PHYSICIANS	18
PATENT ATTORNEYS	16
PERSONALS	2
PHYSICIANS' DIRECTORY	18
POULTRY AND SUPPLIES	13
PROPERTY TO EXCHANGE	12
PROPERTY WANTED	12 and 13
ROOFING, ETC.	4
ROOMS WANTED	8
ROOMS AND BOARD	8 and 9
ROOMS AND BOARD WANTED	9
ROOMS TO LET—FURNISHED	8
ROOMS TO LET—UNFURNISHED	8
ROOMING HOUSES FOR SALE	12
SALESMEN, SOLICITORS	3
SEWING MACHINES	14
SITUATIONS WANTED—FEMALE	5
SITUATIONS WANTED—MALE	4 and 5
SPECIAL NOTICES	2
STORES AND OFFICES TO LET	9
STORES AND OFFICES WANTED	9
TO LEASE	14
TYPEWRITERS	14
UPHOLSTERERS	18
WANTED—MISCELLANEOUS	17

FRATERNAL DIRECTORY.

F. & A. M. DIRECTORY

OAKLAND.

LIVE OAK, No. 61—Friday, Masonic Temple, 17th and Washington sts.

SEQUOIA, No. 349—Tuesday eve., Feb. 16, at 7:30, Masonic Temple, 12th and Washington sts.; 3°.

Scottish Rite Bodies

Cathedral, 15th and Madison sts.; Mon. evening, Feb. 15; 11°.

Aahmes Temple

A. A. O. N. M. S.—Stated meeting third Wednesday; all Nobles welcome. Hotel Oakland, 13th and Alice sts.

I. O. O. F.

PORTER LODGE, No. [illegible] I. O. O. F. meets Wednesday evening at Porter Hall, 19th and Grove sts.; visiting brothers always welcome.

T.O.T.E.

Imp'd. Ord. of Red Men

Tecumseh Tribe No. 62 meets every Fri. sleep in Porter Hall, 1918 Grove st., at 8 p. m. Visiting brethren cordially invited to attend. L. V. Haynes, Sachem; C. Wallburg, C. of R. Phone Piedmont 710.

Knights of Columbus

Oakland Council No. 784 meets 2d and 4th Wednesdays at Corinthian Hall, Pacific Bldg., 16th and Jefferson. Jos. A. Kennedy, G. K.; M. D. McGuiness, F. S.

Knights of Pythias

Oakland Lodge No. 103, K. of P., meets every Thursday evening at 8 p. m. in Pythian Castle, 12th and Alice sts. R. E. Brayton, C. C. Jas. Denniston, K. of R. & S.

Knights of the Maccabees

Argonaut Tent No. 22 meets every Thursday evening in Pacific bldg., 16th and Jefferson sts. H. F. Anderson, Com.; George C. Hill, R. K. Phone Oakland 7305.

OAKLAND TENT No. 17, membership 930, meets every Monday evening at Maccabee Temple, 11th and Clay sts. H. D. Sexton, Com.; J. L. Fine, R. K. 493 9th st. Phone Oakland 5326.

Ladies of the Maccabees

ARGONAUT HIVE NO. 59 meets every Tues. eve. in I. O. O. F. Bldg., 11th, at Franklin sts. Amanda Tingley, Com.; Carrie F. Arnest, Rec. K. Oak. 9140.

MODERN WOODMEN

OAKLAND CAMP No. 7236 meets every Friday eve. at St. George Hall, 25th and Grove sts. J. F. Bethel, Clerk, 37 Bacon Bldg.

U.S.W.V.

HEADQUARTERS DEPT. OF CALIFORNIA, 528 59th street, Oakland. Phone Pied. 4390. All veterans of the Spanish-American War are cordially invited to register.

E. H. LISCUM CAMP No. 7, Thursday evening, 8 o'clock, Pythian Castle, 12th and Alice sts. Visiting members cordially invited. D. Clark, Com.; C. F. Wessel, Adjt.

O. O. S. C.

ORDER OF SCOTTISH CLANS—Clan MacDonald No. 79 meets every 2d and 4th Fridays in Loring Hall, 11 and Clay sts. Andrew Proctor, Secretary. Address 966 34th st.

Jr. O. U. A. M.

Custer Council, No. 22, Jr. Order United Amer. Mechanics meets every Tuesday evening at 1117 Webster st.; visitors welcome.

L. O. O. M.

OAKLAND LODGE No. 324, LOYAL ORDER OF MOOSE, meets every Friday night at Moose Hall, 12th and Clay sts. W. J. Hamilton, Sec'y.

O. R. E.

ORDER OF RAILWAY EMPLOYES. Oakland Div. No. 3 meets 2d-4th Wed. eve at U. P. E. C. Hall, 7th and Henry sts. F. P. Austin, Sec'y, 680 29th st.

DANCES AND ENTERTAINMENTS TONIGHT

DANCING as it should be taught. Chapman, Mon. and Frid., Maple Hall.

PERSONALS

ANY girl in sorrow and perplexity will find a home and a friend in Rest Cottage, 2107 13th ave., Dimond car; it's also a refuge for women and girls who have lost their way and wish to live a better life. Phone Merritt 2186.

ANY poor girl in need of a friend, a home or advice, is invited to call or write the matron of The Salvation Army Home, 5205 Harrison ave., Oakland; phone Merritt 3627.

JOHN NOOTER

Leave address at this office; very important. Geo. Smith, Attorney, Box 7943, Tribune.

L. S. CLARK, Atty.-at-Law, 701 Jackson st.—Consultation free; open evenings.

MARRY—Many wealthy members wishing early marriage; particulars free; making happy marriages. Mrs. Wrubel, Reliable Club, P. O. Box 26, Oakland.

WHEREABOUTS of M. Lorenzo; important. R. P. Olsen, 902 Franklin, Oakld.

SALESMEN—SOLICITORS

RELIABLE, energetic man to solicit and collect; permanent position with excellent opportunities for advancement; salary and commission. Address Box 14846, Tribune, stating age, married or single, past experience.

SALESMAN WANTED to sell our high-grade PURE SPUN ALUMINUM WARE, a line that sells the whole year around to retail merchants; we are the PIONEERS, ORIGINATORS and INTRODUCERS of ALUMINUM WARE, have been making it successfully for 23 years, and GUARANTEE every piece sold; to a capable, successful salesman we will pay a liberal commission, grant exclusive territory and credit on mail orders, enabling him to build up a permanent profitable business. Apply to ILLINOIS PURE ALUMINUM COMPANY, Manufacturers, Lemont, Illinois.

COAL AND WOOD

American Block Coal

and every other coal shipped direct.

National Fuel and Feed Yards

55th and Grove; phone Piedmont 2522.

Delivery service unexcelled

Job Printing at THE TRIBUNE Office.

SPECIAL NOTICES

AA— SUPERFLUOUS HAIR

Mme. Stiver's painless, rapid 5-needle method; no marks or scars. We guarantee to all every hair we treat. 1418 Broadway, Oakland, suite 507; phone Oakland 2521. San Francisco office, 128 Geary st.; phone Douglas 5232.

A—DOCTOR for men; strictly confidential; consultation free. Dr. Hall, 707 Broadway, upstairs, near 7th, Oakland.

Bladder, Stricture, Nervous, Skin, Blood, Lungs. Dr. Blumenberg, 1896 Sutter, S.F.

Dr. Geo. Caldwell

specialist eye, ear, nose, throat, asthma and catarrh; special treatment for deafness, nasal obstruction, tonsils and adenoids; without operation, danger or pain. Consultation, examination and one treatment free. Hours 10-12, 2-4 and 7-8. 1706 Broadway.

DR. H. B. MEHRMANN

Wishes to inform his many friends and patrons that he has again recovered his health and may be found at his office in the Macdonough building, where he will be pleased to see them.

GAS Consumers' Association reduce your bill 15 to 20%. 364 12th st.

I GUARANTEE to relieve rheumatism, cancer, all kinds of blood poison, throat and lung trouble; get a trial treatment free; prove it. 1123 7th st., Adeline station. Room 2.

NERVOUS troubles treated by "Psycho-Therapeutics." P.O. Box 224, Mer. 1976.

OAKLAND - CALIFORNIA TOWEL CO. Towel service supplied. Phone Oak. 583.

CLAIRVOYANTS

A PROV'D RECORD.
TEN YEARS IN OAKLAND.

Prof. J. Brown

1530 SAN PABLO AVE., NR. KAHN'S.

I absolutely guarantee to make no charge if a fail to satisfy you in everything pertaining to your every-day affairs. An interview will convince you. Prof. Brown stands in a class by himself. My record for successful work during the past year is as follows:
REUNITED 162 COUPLES.
BROUGHT ABOUT 227 MARRIAGES.
LOCATED 27 ABSENT PERSONS.
OVERCAME 220 RIVALS.
REMOVED 37 EVIL INFLUENCES.
CURED 84 CASES THAT BAFFLED THE DOCTORS.
NO CHARGE UNLESS SATISFIED.
THIS WEEK 50c.
NO FEES IN ADVANCE. 9 A.M.-9 P.M.
DIFFERENT FROM ALL OTHERS.

L'ECLAIRE

Sand Gazer.
Member of the Mystic Brotherhood.
412 20th st.
Between Broadway and Franklin.
THE TRUTH—OR NOTHING.
Satisfaction or no fee.
Hours, 10 to 5. Closed on Fridays.

CARD reading by lady, 25c; astrology, readings, lessons. 927 Clay, nr. 10th st.

DR. ELMA GILL, TRANCE MEDIUM—Circle Wed. 8 p. m. 525 13th. Oak. 8621.

FREE TEST READING. GYPSY CAMP, 827 BROADWAY, ROOM 5.

MRS. BELMONT—Reliable palmist, clairvoyant, card reader. 1612 San Pablo ave.

LOST AND FOUND

FOUND—Telescope basket of clothing, medicine chest, umbrellas, glasses, rubbers, books, etc.; left on various jitney automobiles; claimants may recover same by making proper identification. Jitney Bus Assn. of Oak., 54 Bacon Blge., Oakland 584.

LOST—In neighborhood of Hudson, Lawton, Clifford or Manila, Indian leather bag, child's gloves and some change; return to Brown, 5 Monte Vista ave., Oakland; reward.

LOST—Lady's brooch set with greenstone; K. T. emblem attached, marked M. M. from S. P. M.; reward. Box 7945, Tribune.

LOST—Tuesday afternoon in business district, coin purse containing money; reward. 404 Central Bank Bldg.

LOST—Brindle bull bitch, 2832 Summit, bet. 28th and 29th, nr. Bdwy. Lakeside 1634.

LOST—A small gold neck chain with Eastern Star emblem attached; liberal reward. Mrs. G. Deaner, 3334 Webster.

LOST—One female bird dog; muzzle on. Return to 516 15th st. and get reward; Phone Oak. 5290; B. M. Stephenson.

LOST—In Oak., Pig'n Whistle, violet-col. leather vanity case. Pied. 6314 Bowd

LOST from 2320 Webster, black Persian cat; reward. Phone Oakland 7730.

LOST—Gold locket, marked Xmas 1903; finder please return to Sutter Hotel.

MRS. McRAY, world's most wonderful clairvoyant, 1516 Webster, op. Y.W.C.A.

SMALL white and brown toy dog, weight about 4 lbs. from 671 23d. Return Apt. 11, 1605 Clay; Lakeside 4697; reward.

THE party who was seen taking fur neck piece from Oakland Photo Thurs. eve. ret. same to box office and avoid trouble; no questions asked.

THE lady who took umbrella at notion counter at Hale's return to 918 Filbert st.; nothing will be said.

HELP WANTED—MALE.

SEE also "HELP WANTED—MISCELLANEOUS."

AA—WE need you to take care of our trade; our students are always in demand; pay you wages while learning; a barber can always earn a meal ticket; transfers good to all our schools; tools and everything furnished. National Barber School, 473 9th st.

ARMY OF UNITED STATES: MEN WANTED—Able-bodied unmarried men between ages of 18 and 35; citizens of United States, of good character and temperate habits, who can speak, read and write the English language. For information apply to Recruiting Officer, 969 Broadway, Oakland, Cal.

DO YOU possess a gun, or camera, or something of that sort that you never use? Why not sell it? Advertise in "For Sale—Miscellaneous."

GOOD Japanese gardener wants position in city or country; has plenty experience. Henry K. Shiro, 1532 Post, st., S. F. Cal.

WANTED—Two first-class real estate men; must have A1 ref. as to honesty and ability.
J. HAY SMITH,
1756 Broadway, Oakland.

WANTED—Two men at once. Apply at 696 14th st., Oakland. Int. 5 and 31.

HELP WANTED—MISCELLANEOUS

AT ONCE—Responsible persons of either sex; copying and mailing letters from our samples during spare time; experience unnecessary, stamped self-addressed envelope brings particulars. National Distributing Agency, Box 829, Chicago, Ill.

AAA—LADIES LEARN HAIRDRESSING, THE FAMOUS PEAVY SYSTEM; enroll now. CALIFORNIA SCHOOL OF HAIRDRESSING, 470 13TH ST., Smith Bros. Bldg., Oakland, second floor.

AUTO-DRIVING, repairing, vulcanizing. Motor Engineering Schools, 5702 Adeline-Oak.

WANTED—SEVERAL CAPABLE MEN, under 35, to prepare for POSTOFFICE CLERKS and LETTER CARRIERS, San Francisco and Oakland, and RAILWAY MAIL CLERKS. Calif.; salary, $65 to $75 per month starting; good promotion, permanent. For full information and successful coaching address Box 157, Tribune, S. F.

HELP WANTED—MISCELLANEOUS (Continued)

Boston Barber College, 674 Bdwy., Okld.—Wanted, men & women to learn barber trade; earn money while learning.

MEN-WOMEN, learn barber trade; 2000 placed in good positions last year. Moler College, 710 Howard st., S. F.

HELP WANTED—FEMALE

SEE also "HELP WANTED—MISCELLANEOUS."

ANY one wishing domestic help will aid the work of the Welfare Union by providing a home or employment for those in need. Phone Mrs. MacKenzie, Oakland 5099; address 428 Filbert st.

AT Oakland Employment Agency, many girls for general housework, city and country, good wages; just drop in and inquire. 1455 Franklin; Oak. 5288.

AT Success Emp. Agcy., 411 15th st.—House girls, cooks, $20-$40; nurses, maids, waitresses, second girls. Ok. 737.

ASSISTANT MATRON; INSTITUTION FOR GIRLS. OAKLAND 4465.

GOOD female help, all kinds; cooks, waitresses, chambermaids; city and country. 827 Jefferson. Oak. 8754.

Competent help. Mrs. Nelson's Empl. Agcy, 1512 Bdwy. Oak. 1935.

COMPETENT girl for general housework. Piedmont 2815.

DON'T LET your unused household articles fail to pieces—turn them into cash. You'll find buyers through our "For Sale—Miscellaneous" column.

GOOD girl to assist with housework; no washing; $20. 2115 Eton, 2 blocks above College, nr. Woolsey; Piedmont 2177.

GOOD girl for general hwsk.; splendid home for right girl. Mrs. M. Daugberg, 2958 Russell st., opp. Claremont Court.

GIRL for cooking, housework; 4 adults. 2878 Benvenue, cor. Russell, Berk.

GIRL to assist in housework; can go home nights. Prone Merritt 2932.

JEWISH lady to do hswk. Call at 1005 E. 12th st.

PRACTICAL help will be given any woman or girl of the segregated district whose livelihood is affected by the passage of the red light injunction and abatement law. Apply by phone, Merritt 2050.

UNHAPPY GIRLS will find a woman friend to advise and help them at Rockhurst Center, 130 McAllister st., S. F. Hours 2 to 4 p. m. daily. Phone Market 5250.

WANTED—Girl that can do work on machine and help all around in laundry. Pacific Laundry Co., 7 7 W. 7th.

WOMAN'S Emp. Office, 1517 Bway., Phone Oak. 2959—Girl for general work; good wages; chambermaids, waitresses.

DAY AND CONTRACT WORK

BERK. 2179—Special: Papering, tinting, painting; 10 days only; estimates; first class wk.; exchange for groc., clothing.

FIRST-CLASS gardener, Irish; best work; contract work or daily. Merritt 5769.

PAINTER in urgent need of work; has family of 5; will work anywhere. 812 Clay st.

PAINTER, paperhanger, tinter, day or job; reas. Lakeside 3763.

PAINTER, paper-hanger wants work; rooms papered $2.50 up. Lakeside 1614.

PAINTING, papering, tinting, first-class work at lowest prices. Mer. 5084.

PAINTING, paperhanging; paper hung $1.50 room up. Merritt 5284.

THOMAS UMENE

Japanese gardener; contract new lawns. Phone Lakeside 3509. 88 Garland ave.

ROOFING

H. J. EDWARDS, shingler; 25 years in Oakland; estimates furn.; employers' liability carried. 1215 Poplar; Oak. 7246.

FREE FRESH EGGS

Laid by the Hens You Keep at the End of Your Yard DO YOU?

See Poultry column, today's classified, for bargains from breeders. Index, column 1.

SITUATIONS WANTED—MALE

AA—DOES anybody need a man for position of trust, one having held positions of authority; WILLING TO DO ANYTHING; have splendid recommendations; am 41 years of age; salary only secondary consideration. Box 14937, Tribune.

A-1 MECHANIC, young man with several years' exp., wishes position in any line, bench, floor machine work, tool maker or elec. work. Lakeside 2945.

A JAPANESE, good boy, wants situation as school boy; understands housework. 551 7th st.; Lakeside 2538.

AA—JAPANESE boy wants position as schoolboy. M. Fujino. Oak. 5436.

A CHINESE cook wishes a position in family. 264 8th st. Ph. Lakeside 3790.

Chauffeur, Jap, wants pos. in family; prac. exp., careful drvr.; outside work. H. Ukon, 1865 Post st., S. F.; West. 1196

CHAUFFEUR, 23, single, mechanic; last employed Packard, wishes pos. in private fam.; small wages. Jack, Oak. 724.

CHAUFFEUR, young man, Dane; does own repairs; best reference. Phone Nielsen, Merritt 932.

CHINESE young man wishes position for evening in saloon or general work. Cumberland Mission, 615 Webster.

COOKING, waiting or housework by a young Filipino Berkeley 963.

DO YOU possess a gun, or camera, or something of that sort that you never use? Why not sell it? Advertise in "For Sale—Miscellaneous."

EXCELLENT Japanese cook wants position in private family; have refs. Henry. Phone Oakland 6434.

FIRST-CLASS Chinese cook wishes position in family or family boarding house. Address 292 8th st.

FIRST-CLASS gardener wants work. Apply 578 6th st.

FIRST-CLASS Japanese cook wants position; private family. Phone T. E. H; Oakland 8755.

GOOD Japanese cook wants position; will help with some housework, city or country; about $10 a week. M. Inouye, 6234 Florio st. Piedmont 3185.

GOOD Japanese school boy wants situation; speaks English; has ref. Phone Oakland 7136.

JAPANESE, honest couple, want position in family; man as cook, wife wait on table and do 2nd work; both have refs. T. Yomane, 2040 Channing way, Berk.

JAPANESE couple wish positions; man 1st class cook, woman good 2nd work; best ref. Phone James, Oak. 795.

JAPANESE wants position as housework and kitchen helper and other work. Call Oakland 4061.

SITUATIONS WANTED—MALE (Continued)

JAPANESE wishes position; housework, wait on table and plain cook; family or boarding house. Kawai, Oakland 755.

JAPANESE, excellent and experienced cook, wants position in family; best of ref. George Yama, Berk. 7273.

JAPANESE first-class cook, wants a position; good wages. Tom, telephone Berkeley 1774.

MIDDLE-AGED man, handy with tools, wants work of any kind. Address H. W., 111 Clay st., Oakland.

MAN to do gen. teaming, cheap, by hour or day; mattress made over at your home same day. Piedmont 5970.

PERSONS wanting desirable young men to work in exchange for board and room should call Mr. H. C. Ingram, Supt. of Polytechnic College of Engineering. Phone Oakland 2741.

RELIABLE boy of 18, with 1914 Twin Excelsior, wishes position, delivering or collecting. 1706 Fairview st., S. Berk.

SOBER, reliable man in great need of any kind of work. [illegible] st.

YOUNG man, 22, wants work of any kind, night or day. C. H. Menefee, 3011 Shattuck ave., Bkly. Berk. 5020.

YOUNG man janitor, storekeeper or anything, sober, reliable. J. J., 568 19th st.; Lakeside 2489.

SITUATIONS WANTED FEMALE

AAA—A YOUNG lady, competent, experienced bookkeeper and stenographer desires position in Oakland; very moderate salary. Phone Oakland 7494.

A PRACTICAL nurse will care for invalid or sick and assist in home; reas.; best references. Address Nurse, 171 11th st., Oakland.

A SCOTCH lady would like position of trust as housekeeper; care for elderly person or children; best of refs. Address 2307 57th ave., Oakland.

AAAA—LACE curtains laundered, 25c per pair; called for and delivered. Address 1630 24th st.; phone Oakland 5787.

A WIDOW with child, 1-year-old; hkpg. for adults; or part of day without child; capable of clerical position. Pied. 1259.

A YOUNG woman, general housework, and take care of children by day. 2328 23d ave., East Oakland.

A FIRST-CLASS lady wishes to do second work in refined family in Oakland. P. O. Box 79.

AAA—WASHING, cleaning or ironing for Monday. Merritt 225.

A YOUNG woman desires washing to do at home. Mrs. Haugh, 598 18th st.

BASEMENTS and garrets contain much uncoined money. What have you to sell? Advertise it in "For Sale—Miscellaneous."

BOOKKEEPER, stenographer; experienced; references; moderate salary. Pied. 7683. Box 14850, Tribune.

COMPETENT Danish woman wishes position for general housework in small family; reliable housekeeper. Ad. 1456 Harrison st.; phone Oakland 7072.

COMPETENT business woman will take charge of apt. house for apt. and small salary; best ref. Box 7053, Tribune.

COMPETENT Swedish girl wishes position as housekeeper in private family; wages $35 to $40. Tel. Pied. 4261.

COLORED woman, strong, willing, neat, excellent cook, wants work; family or boarding house. Oakland 5288.

CAPABLE, reliable German girl wants position as cook in private family; best ref. Phone Merritt 2926.

COLORED girl wants cooking or general housework; ref. 1040 28th st.; phone Lakeside 1386.

COMP. young woman wants work as chambermaid, or in boarding house. Box 7952 Tribune.

DRESSMAKING by the day. Call Fruitvale 944W for information, style and prices.

DRESSMAKING; plain and fancy gowns, by piece or day; reas. Mrs. Della Haun, 5315 Boyd ave. Phone Piedmont 7989.

EXPERIENCED young lady desires position as stenographer, assistant bookkeeper or gen. office work; very moderate salary. Address G. M., 546 18th st.

EXPERIENCED laundress wishes washing, ironing or sweeping; first class reference. Phone Pied. 5647.

EDUCATED FRENCH woman would like the charge of one or two children. Address Box 7939 Tribune.

EXPERIENCED stenographer and multigraph operator desires position. Phone Sunset 762.

EXPERIENCED nurse with 2 years' institution training desires nursing; $15 per week. Phone Oak. 7650.

LADY wants position as companion, helper; can sew; adults. Box 14945, Tribune.

MIDDLE-AGED widow, unencumbered, wants position in apt. or rooming house, or in motherless family. Call 427 10th st.; phone Oakland 3116.

MANAGEMENT of apartments, hotel or any responsible position by reliable woman; must have employment. Address Mgr., 2111 Bdwy. Ph. Oak. 8531.

MAN and wife wants catering or serving by hour or contract, city or country. Phone Piedmont 5970.

PRACTICAL nurse wishes position; maternity cases taken. Lakeside 2402.

REFINED, middle-aged German lady would like to take care of invalid or assist with housework. Address 222 24th street.

REFINED young lady wishes position assisting in home, companion to lady or child's nurse. 672 25th st. B. F. M.

RESPECTABLE lady, age 36, wishes to take charge of small apt. or do housekeeping. Box 14848, Tribune.

REFINED middle-aged German woman wishes position managing apartment; best references. Box 7916 Tribune.

RELIABLE woman wants housework by day; first-class laundress; $2 and carfare. 1441 55th ave., Oakland.

RELIABLE woman wants position to care for invalid or elderly person; assist with housework. Oakland 4465.

REFINED capable woman wants position as companion or nurse for children; C. S. preferred. Pied. 7542.

RELIABLE colored woman wants day's work of any kind. Phone Berkeley 7996.

SOCIABLE lady, intelligent reader, wants engagements reading to invalids, elderly persons by hour. Box 7917, Trib.

SMALL set of books to keep or any office work; part time; competent, reas. Box 14887, Tribune.

SWEDISH girl wishes position as cook or second girl and general housework; good ref. Athens Hotel, room 207.

SITUATION as general maid or day work; colored; ref. Lakeside 1412.

WOMAN wants spring cleaning and laundry work. Mon. and Wed., windows washed. Merritt 2600.

WOMAN with a child desires position as housekeeper; experienced; Oak. ref. Mrs. Smith, 2432 Telegraph ave.

WANTED—Day work of any kind by an experienced laundress and house-cleaner. Phone Oakland 9335.

CORSETS

Spirella Corsets fitted in your homes by trained corsetieres. 205 Plaza Bldg. O. 1559

DRAYAGE

JAS. HENNEBERRY does all kinds of draying. Office 425 6th st.; phone Oakland 936; residence, Oakland 4050.

HOTELS AND APARTMENTS

For Exposition Visitors

Forty minutes by direct ferry to the Exposition grounds. Fast, commodious, comfortable steamers. No crowded cars, no waits for fires of blockades. Reasonable rates, perfect service, the most beautiful situation of any city in America.

APARTMENTS TO LET

"Arco Apts"

Madison st., near 14th st., 2 and 3-room apts., modern, handsomely furn.; elevator, steam heat, janitor service; free phone; near S. P. cars; reasonable.

ARTISTICALLY FURNISHED

3-room apt. with sleeping porch; steam heat, hot water and elevator; PRIVATE TENNIS COURT; also a cozy 2-room apt. with sleeping porch; home-like. "El Nido," Madison and Lake sts. Phone Lakeside 186 or Lakeside 183.

At Hyde Park, cor. 3rd ave.-E. 9th st. Vue-du-Lac 16th st.; phone Merritt 1765—Steam heat, hot water, free phones, thor. renovated., mod.; 7 min. to Bdwy., 2 blks. to K. R., direct to Fair; 2, 3 or 4 rooms; very reasonable; day, week or month.

AT "The Nottingham" 2, 3 rooms, fur., unfur.; large, sunny; steam heat, hot wat., free phones, social hall, piano; $24 up; 40th st. K. R., Telegraph cars. 468 41st st.

A—VALLEY APTS. 2341 Valley st.—S.P., K.R. locals 1 blk.; 2-3 rm., bath, hall, steam, hot wat. Rents very reasonable. Ph. Lakeside 1461.

A—RAYMOND 2, 3, 4 rms., $25-$65; finely furn.; large lobby, billiard and ballroom. 1457 Alice st.

AT PALM INN, 542 25th st., only apts. in Oak. with Co-Ram fresh air beds; 2-3 rooms; $20 up; strictly high-class; large grounds; restful. Phone Oakland 217.

A—ST. NICOLAI rm. apts., close in, 16th at Clay. Sunny modern, newly furn; mod. rates.

A—STEAM HEAT $21 W. 16th st.—All outside apts. 3 rms., reas. OREFRED APTS. Oak. 8496.

A—MURI-ELL Sunny apt. 3 rooms; 2 wall-beds; fine location; steam heat; $27.50. 145 Grand av.

AA—Llewellyn Apts.—1, 2, 3 rms.; mod.; reas. Cor. 10th and Jefferson. Oak. 3854.

AA— THE SEVERN. One sunny apt. 3216 Telegraph ave.

A— CLOSE IN—SAFETY APTS. All modern conveniences. Ph. Oak. 2093.

Auditorium Furn., unfurn.; priv. apt.; steam heat. 1035 Fallon.

APTS. 2, 3 rms.; also single rms.; reas.; S. P. trains. 118 12th st.; Oak. 2305.

AT "Coronado," 2 and 3 apts., $14 and $20; near Key Route. 2537 Grove.

A 3-ROOM sunny, mod apt.; Christian Scientists only. 4015 Teleg.; Pied. 2391.

"CASA GRANDE" 24th and Valdez Ph. Oakland 6226 1 blk. E. of Bd'wy.; 3 rm. furn apts.

ENCINAL APTS.—BRAND NEW, ONLY 2-RM APTS. LEFT, COR. 10TH AND MADISON. PHONE OAKLAND 7397.

EL CENTRO 2, 3 rs.; K. R., S. P. tr's. mod. 23d and San Pablo.

Fredrick Apts. None to compare for comforts and elegance; $25 up; 2, 3 and 4 rooms, 41st st., near Teleg. ave. K. R. sts. Pied. 2502.

FAIRMONT, 201 Orange st.—Elegantly furn. 3 and 4 rms.; modern; stm. heat; 5 min. walk 22d Key Route.

FURNISHED apartment in a private residence, four blocks to local trains. 2127 Ashby ave., Berkeley. 6359.

HOBART apts., sunny desirable 2-room apts., nr. Key Route. 454 Hobart st.

Job Printing at THE TRIBUNE Office.

APARTMENTS TO LET (Continued)

FOR COMFORTABLE HOME VISIT—

IDEAL APARTMENTS

More sunshine, more pure fresh air.
More beautiful scenery.
More pleasant surroundings.
More up-to-date; all new.
Call, be convinced; rents reasonable.
Bachelors' accommodations.
Close in; cars, K. R. and S. P. services.
307 21st st. Phone Oakland 8515.

IMPERIAL APTS., 1484 Harrison—2 and 3 rms., furn. or unfurn.; stm. heat, hot water; reasonable. Phone Oakland 9527.

IN UPPER PIEDMONT

MONTANA COURT, one 2-room furn. apt. 201 Ramona ave.; phone Pied. 639.

JUST tinted, thor. renov.; 3 rms., bath; steam heat, nicely furn.; Lake Merritt Apts.; walk. dist.; 1st ave., cor. 12th st.; phone Merritt 1876; special rates.

LAKESIDE Large, handsomely furn. 1, 2, 3-rm. apts.; sleeping porches; mod. 154 Lake st.; Lake. 1163.

MARYLAND APARTMENTS

Every comfort and convenience; steam heat, hot water, free phones; 2 rms. and bath, $25 up; 3 rms. and bath, $30 up. N.W. cor. 23d and Telegraph.

MADISON PARK 9th and Oak sts. Phone Oak. 3160. Oakland's established home of comfort; hotel service; close to S. P. and K. R.; walking distance business center.

Merlin Apts. 1, 2, 3 rooms, newly fur. 2351 San Pablo avenue.

NEAT party wanted for 3-room unfurnished apt.; reas. rent and handy location. Piedmont 6379.

OAK PARK APARTMENTS

93 8th st.—2-room front apt.; sun all day; steam, hot water, priv. bath, free phone; $23 a month.

OAKDALE APTS.—New, modern

Column 8

FLATS TO LET FURNISHED

A 4-RM. modern flat, 2 bedrooms, $29; near Key Route. 825 35th st.

A BASEMENT flat 3 rms.; bath, elec., water; $15. 631 E. 8th st.

A BEAUTIFULLY furn., sunny 4-room flat; modern. 1327 E. 14th st.

ATTRACTIVE, sunny 3-room; fine location; large yard; near train. Mer 1161.

BARGAIN; 1 blk. city park 4 rms. completely furn.; newly papered, painted; sleeping porch; free phone, bath, $22.50. Oak. 2155.

COUNTRY sectional maps, showing vacant government land, $2.50 any county, very liberal; easy to select your choice; booklet, circulars free. Write Joseph Clark, Sacramento.

COMPLETELY furn., big sun deck, lower flat. 5761 Bdwy., bet. Taft and Lawton ave.; water, lights and gas free. $25.

COR. flat of 3 rooms and bath, nicely furnished. Apply 3061 Grove.

CORNER flat of 2 rooms and bath, nicely furnished. Apply 3031 Grove.

FINELY furn. 5-rm. flat for rent, complete with piano and garage. 2016 Telegraph, nr. K. R., opp. Idora Park.

FURN. flat, also hkpg. rooms. 778 10th st., bet. Brush and West.

FUEN. 4-room flat for rent; reas to responsible party. 86 11th st.

MOD. 4-rm. flat, nicely furn.; reas.; blk. fr. K. R. 23 Monte Vista ave.

NICELY furn., sunny 3-room flat; all conveniences; 2350 Waverly, bet. 22d and 24th sts., 3 blocks east of Bdwy., near 22d st. K. R. Phone Oakland 6317.

RIGHT up-to-date 4-room furnished flat to rent; 791 35th st.; rent reasonable.

SUNNY cor. lower flat, 4 rms.; $30 incl. piano, water, phone, light. Call A. M. 5228 Bdwy. Terr., nr. Claremont Country Club.

SUNNY furnished flat; 4 rooms; piano; $20. 3007 Brook above Orchard.

UPPER sunny flats 2 and 3 large rms.; sleeping por.; reas. 523 39th st.

5 AND 6 rooms, well furn.; nice neighborhood; close in; conv. to S.F. trains; open 2 to 5. 609 Hobart, bet. Telegraph and Grove. Phone Oakland 6030.

$16—THREE-ROOM furn. flat, gas, water and electricity free. 1330 E. 27th st.

FLATS TO LET UNFURNISHED

AAA—NEW 4-rm. apt. flat. Claremont dist. Pied. 4615.

A1 MOD. sunny 4-rm. flat; ½ blk. to station; $16. Phone Pied. 8162.

BEAUTIFUL, sunny 6-room flat; 3 min. walk to City Hall. 543 15th st.; open 2-4.

CLASSY new 5-r. apts.; 5537 Claremont, nr. 59th K. R. station; $30. Lake. 1251.

FOR RENT—5-room flat. 5928 Telegraph ave.

FLATS TO LET—401 Campbell st., cor. Atlantic; upper flat, $16; lower, $14; each has 5 rooms, bath, toilet, wash room; gas and electricity; cement yards; water free; 2 minutes from 7th st., electric cars; 30 minutes from S. F. Inquire any real estate agent or L. J. Truman, 785 Market st., S. F.

FOUR rooms, porch, yard; modern; walking distance. 595 29th st., nr. Teleg.

FLAT 5 rooms, all conv.; 2 blks. to cars or trains. 522 Alice, near 6th.

LAKE MERRITT cor. lower flat; wall bed, gas boiler, elm panels; one block K. R., $22. 1 to 5. 102 E. 15th st.

MODERN 5 and 6-room flat, choice neighborhood; rent $20; southeast cor. 10th and Chestnut; will pay moving expenses for desirable tenant. Apply Mrs. Ashlock, 948 Chestnut st. Phone Oak. 9596.

MODERN 4-room flat, nice and clean; with or without garage. 3004 Brook st., near 30th and Broadway.

MOD. upper 6-rm. flat, $18; water free; ½ block Tel. 466 49th; Pied. 2104.

SUNNY upper flat, 3-7 rms.; all conv.; large yard; $10 up. 2526 E. 14th st.

TWO new modern flats, 3 rooms, sleep. porch, 2 blks. K. R.; sunny. 414 E. 16th.

UPPER flat, 5 rms. and bath; reas. 3820 Tel. ave.

$12; LOWER 3 large, sunny rooms; fine bathroom, flower garden; quiet home for couple. 969 30th st.; Oakland 7098.

$20—5-RM. flat strictly mod. Call at 841 52d st., or Piedmont 2983.

1310 MYRTLE st., a new, mod. 4-room flat, con. to S. P. and K. R. Oak. 6215.

2 NEW sunny flats, bath, private entrance, wall bed; nr. K. R. 732 Apgar.

4-RM. flat, bath and gas; $13; near car line. 658 27th st.

ROOMS TO LET FURNISHED

AA—TO LET—Pleasant rooms in private family; convenient to cars and locals; half block from Shattuck ave; terms reasonable. 2044 University ave., Berkeley.

AA—ROOM in private family, breakfast optional; front room; fine view; half block to cars, 10 min. to city hall; fine neighborhood. Box 7057, Trib. Mer. 2361.

A LARGE sunny front rm. with grate; suitable for young man; $8 mo. 914 8th st., Oakld. 5778.

A NEWLY furn. room; priv. family; $10; use phone. 2643 Teleg. ave.; Lake. 2025.

CLEAN, sunny rooms in quiet home nr. S. P. and K. R. 720 61st st., nr. Grove.

FRONT sunny room, wall bed; all conv.; $10. 460 41st st., near Telegraph.

LARGE, very pleasant double parlor, kitchenette; bath, phone; very central; rent $18. 171 10th st.

LARGE sunny rms., furnished; near Key Route. Apply 5024 Webster st., Oak.

MODERN sunny rooms; hot and cold water; free bath and phone; near S. P. and K. R. trains; direct to exposition. 485 20th st., bet. Broadway and Teleg.

NICE furn. rms., separate entrance, bath connected, suitable for 1 or 2 ladies. 527 42rd st.

NICELY furnished sunny front rooms with bath, $5 and $6 per mo.; men preferred. 926 33d st.

NICELY furn. front rm. incl. bath; $10 mo. 22 Monte Vista ave.

PHONE Pied. 4993 for clean, pleasant room, private home; 37th st.; garage.

TWO sunny rooms, separate or together, central; no hkpg.; no sign; couple or business men. 1933 Home st.; phone Berk. 8473.

THE BACHELOR for bachelor maids or men; Oakland's most exclusive hotel district; mod. house; all convs.; rooms sing. or en suite; pri. bath. 1448 Jackson.

THE Montana—New management; suite or single rooms; Exposition visitors a specialty. 1172 7th, next Adeline station.

ROOMS TO LET UNFURNISHED

THREE unfurn. rooms, $15; water free. 2074 E. 21st st.

ROOMS WANTED

DON'T LET your unused household articles fail to pieces—turn them into cash. You'll find buyers through our "For Sale—Miscellaneous" column.

QUIET lady wishes one or two unfurnished rooms in Berkeley or Oakland; not over $2 per week. Address Box 14839, Tribune.

ROOMS AND BOARD

AA—ROOM AND BOARD for 2 or 3 respectable young business men at reasonable rates at 5851 Genoa st., bet. 58th and 59th sts., near Grove st. Key Route trains stop within half a block.

AAA—2 FINE front rooms; private bath; overlooking Lake Merritt; excellent table; garage, phone; all home comforts; 5 minutes' walk to city hall. 301 20th st., corner Harrison.

AA—PLEASANT parlor, piano, graphophone; excellent table; hot and cold water, steam heat; nr. K. R. and cars; close in. 2260 Waverly; Lakeside 763.

AA—ROOMS with excellent board, piano, home comforts. Phone Lakeside 1677.

A SUNNY room, bd., piano, home comfts., $5 week. 456 44th st.; Pied. 2486.

Column 9

FOR

AP'TS TO LET

SEE

APARTMENT and HOTEL DIRECTORY

ON PRECEDING PAGE COLUMNS 6 AND 7

ROOMS AND BOARD (Continued)

ARTISTIC mod. home, large rms., steam heat, b. and c. water; every conv.; ex. table; close in. 1517 Alice. Oak. 1557.

A—THE HARMONIA—Best home for business men and women, comfort; excel. table, reas. 11th-Madison. Oak. 2649.

ACCOMMODATIONS for 2 or 3 people in modern home, $25. Piedmont 3242.

BEAUTIFUL rm., bath, close in, comforts, excel. table, nr. 19th and Broadway, modern. 1544 Franklin.

FOR elderly people or invalids, with best of care. Phone Merrill 4675.

IN retired home. H. and C. water; close in; conv. to Lake; reas. Oak. 2594.

LARGE sunny rooms, furnished or unfurnished, for gentleman; private family; no other boarders; close in. 559 24th st.

LARGE, sunny rooms with board, close in; $7 week. 525 19th st., ph. Oak. 7062.

ROOM and board, 1577 Madison; beautiful location; strictly first class, references; table boarders taken. Ph. Oak. 2171.

ROOMS and board at $25 per month. 559 16th, 2 blks. from Kahn's. O. 8258.

RMS. with board for young people, 567 27th, bet. Teleg. and Grove. Oak. 2071.

SUNNY room, good board; O. S. family; near S. P. and K. R. Box 14911, Tribune.

SUNNY rooms with board, home cooking, reasonable. 1017 Linden st.

TWO rooms, first class board, finely furnished home on Broadway, 5 blocks Technical High school, 2 couple or 4 gentlemen; no other boarders; $30, ref. exchanged. Piedmont 8212.

THE PHOENIX 1710 Webster—Mod. large sunny rms.; hot, cold water; board optional; cent. all cars.

ROOMS AND BOARD WANTED

BASEMENTS and garrets contain much uncoined money. What have you to sell? Advertise it in "For Sale—Miscellaneous."

YOUNG lady wants room and board; must be reas. Box 7946, Tribune.

CHILDREN BOARDED.

BABIES wtd; good home. Enquire 911 18th st. nr. Market.

EXCELLENT care given to sick or feeble-minded children by nurse in her home; best ref. Phone Pied. 4536.

FIRST-CLASS board and care for 1 or 2 children by widow lady. 830 E. 18th st.

PRIVATE family; best of care; not under 6. Phone Piedmont 4264.

SCANDINAVIAN lady would like child to board. Phone Lakeside 3484.

WANTED—1 or 2 children to board; near good school. Phone Berkeley 3993.

HOUSEKEEPING ROOMS

A— Furnished Apartment ONLY $17.50

Two rooms and kitchenette; bath; modern; clean, sunny, convenient, quiet; phone, electricity; near Key Route, S. P. and cars; private house; ref. 1026 10th st.

AA—RIGHT in town, artistically furn.; refined neighborhood; $3 to $3.50 week; nice. VIRGINIA Apts., 1756 Franklin.

A CLEAN 2-3 room suite; reg. kitchen; K. R. and all cars; none better for the money. 234 E. 14th.

A—1414 ALICE ST., near Hotel Oakland, newly furn. heated rooms, $8-$20 mo.; kitchen; beau. grounds. Lakeside 2968.

A SUNNY cottage, 2 rms. and kitchenette; all convs., nr. K. R., 40th and Tel.; rent reas. 2340 Ruby st.

A—2-RM. apts.; hot water, gas, lights; $15; clean. THE ARLION, 2413 San Pablo.

APT., 2 large sunny rooms, furn. The Mentone, 653 8th st.

A—TWO-ROOM apts., $3 per week; handy to town. 822 Mead ave.

A 3-RM. flat, coal range, gas plate, 2 con. rms. Cor. 12th, 1205 Alice; Lake. 923.

BRIGHT, sunny hskpg. rms., kitchenette, $3 to $4 week; running water; bath; blk. to Bdwy. 1516 Franklin st.

BAYONNE—2 and 3-rm. apts. 1207 Filbert st., cor. 12th; hot and cold water; $12 up; also single rooms, $2.

CHEERFUL 2-rm. furn. apts., gas, light, phone; $13 & $18. 560 32d st.; Pied. 316.

FURN. sunny rooms for hskpg. cheap; phone, gas free. 1415 Linden st.

FURN. hskpg. rooms; phone, gas, bath; $8 and $12. 329 10th st.

FREE gas, phone, $10; single sunny hskg. rm. 932 14th st., N. E. cor. Myrtle.

HKPG. rms., furn. complete; elec., gas, phone; opp. Idora. 5632 Telegraph ave.

LARGE sunny hskpg. rooms; very reasonable; 2 and 3 rooms. 716 11th st. Oakland. Lakeside 2033.

MADISON, 516 15th st., opp. City Hall; 2 sunny housekeeping rooms.

NEWLY furnished hskpg. rooms; gas, electric lights and phone; 1 block to K. R., near Teleg. ave. 545 Jones st.

NICE hskpg. rooms and apts.; elegant view, on sunny corner. 814 Castro st.

NEWLY furn. hskpg. apts., 1 blk. K. R. and S. P. trains. 2138 Webster.

SAN PABLO ave., 1834 cor. 19th, furnished hskpg. rooms, $2 up.

SUNNY 1, 2 or 3 furn. hkpg. rooms. 3447 Elm st.; phone Piedmont 6643.

SUNNY, well-furn. hkpg. rooms; everything incl.; $2.35 to $4 wk. 820 19th.

THREE furn. hkpg. rooms, upper flat; central; conv. K.R.,S.P.; reas. Oak. 8686.

TWO and 3-room furnished apts for hkpg.; light and sunny. 617-19 14th st.

2 OR 3 hkpg rms en-suite, nicely furn, free gas and light; reas.; 8 to 11 a. m. 529 36th st.

2 NICE front hskpg. rms.; also one nice rm.; heat'g stove phone, bath; reas. 920 Myrtle st.

2, 3 or 5 furn. hkpg apts., incl. elec., gas, bath. 577 28th st. Grove.

$1.50 UP; 1, 2, 3 hkpg. and bedrooms; everything free. 4604 Grove; Pied. 5558.

2 HSKPG. rooms; free gas, linen, phone; reas. 292 11th or 1124 Harrison st.

3-ROOM apt. furn., sunny reasonable 475 Orchard near 30th st. and Telegraph.

1086 14TH ST.—Sunny housekeeping suites, $8 to $12; gas, phone free.

2-R. HKPG. suites and single rooms, hot water, bath, phone. 377 12th st.

$15 HOBART ST.—Desirable sunny hskpg. suite, every convenience.

INVALIDS' HOME

A PRIVATE home for invalid or aged. 1509 3d ave., Oak.; ph. Merritt 2194.

REGISTERED nurses want private home, invalid or rest cure patient. Berk 5204.

$25 MO.; invalid, convalescent, aged persons; mas. free. 1511 Jackson; O. 5291.

STORES—OFFICES TO LET

OFFICE of 5 rooms, furn., for doctor; automatic elevator; rent $50. 1729 Teleg.

FREE desk-room to competent public stenographer. 416 Syndicate Bldg.

STORES—OFFICES WANTED

WANT to rent bake shop or building suitable; Oakland or Berkeley. Address 1729 8th ave., Sunset district, S. F.

FURS

FURS half price; repairing old fur into latest styles. 597 33d st. Pied. 5269.

REAL genuine furs, selling out; every garment reduced half; mfg. and remodeling. Oakland Furrier, 531 16th st.

Column 10

REAL ESTATE

JUST A MIN. ride from the Key Route at 23d and Bdwy., from the S. P. local at 23d and Broadway, and less than half price from the Grand ave. cars Oakland and Lake ave., the College ave. and the Piedmont ave. cars, yet no car line in front of the property; the property is located on the west side of Webster st., next 22d and 23th sts., the lot is 52½ ft. front by 135 ft. deep; the two 5-room flats will more than carry the investment, leaving a cash outlay of $1500; the property is worth $2,500; the rent from these flats is $20 per mo.; this place is in the district where 2-story flats are selling; this place is a bargain. Write or phone owner.

STEPHEN P. FRENCH,
1104 Parker Block, Bdwy., Oakland, Cal.
Phone Oakland 791.

MY equity of $250 in new 5-room house, Oakland heights, easy payments $22 per month, extra lot, some furniture. 258 Hillcrest Bldg., 15 S. Lake st., S. F.

PLANS

Hundreds to select from. PLANS that have proven practical in every way. PLANS from three rooms to fifteen rooms.

Price $5.00 Per Set

WHY PAY MORE? Call or write 1762 Broadway, Oakland, Cal.

$100 CASH, balance $10 per month, takes beautiful lot on Foothill Blvd., Oakland, at S. P. Havenscourt station. Opposite service; all improvements; price $775. Box 197, Tribune, S. F.

BERKELEY REAL ESTATE

NEW MODERN BUNGALOW, 5 rooms and bath, hardwood floors, paneled and beam ceiling dining-room; lawn and flowers, near schools and transportation, lot 25x126; cost $2150; will sacrifice for quick action. Owner, Wm. P. Bande, 1437 Bancroft Way, Berkeley.

$150 Down $25 a Month

Price $2600; worth $2500; new cement bungalow on large lot facing beautiful park in South Berkeley; near S. P. and K. R. and local cars; all street work in. This place will please the most fastidious. Box 14877, Tribune, or phone Piedmont 4534, Sunday morning.

HAYWARD REAL ESTATE

SMALL tracts of best fruit and vegetable lands on easy terms. Write for free maps and prices.

H. R. ROBINSON,
General Agt. for Lands of Meek Estate,
Hayward, Cal.

EAST OAKLAND REAL ESTATE

ANOTHER SNAP.

REAL "Dixon's" ESTATE

House, 6 rooms; situated on lot 50x130; hurry if you want this chance; price $2500; must be

CASH.

Apply 1222 E. 12th Street,
East Oakland.

Building and Repairs

LUMBER FOR SALE

ALL our lumber new; Ore. pine $9 and $11, redwood $12, matched ceiling $14 and $17, rustic $19, shingles $1.35 per $1000. E. L. BLACKMAN CO., 4159 E. 14th st.; phone Mer. 563; eve., Elm 263.

HOMESTEAD WRECKING CO. — New and 2nd-hand lumber for sale; plumbing, sash, doors. Yard, 3113 San Pablo.

TWO 4-room houses for sale, to be removed. Phone Oakland 5364.

BURLINGAME REAL ESTATE

SEE EASTON ADDITION NO. 7

and

BURLINGAME HILLS.

Large lots and acreage

Ready for the builder.

Less than 30 minutes down the Peninsular by train; ten minutes longer by automobile over completed "State Highway," making it easy to motor in to the theater. Why cross the bay and pay higher prices when you can live close to San Francisco, in a model community, improved with beautiful drives and walks under the personal direction of expert engineers and surrounded by attractive homes? Get away from

FOGS AND FERRIES.

There isn't a more beautiful home section in California than the

"BURLINGAME HILLS."

Terms can be arranged to meet individual requirements.

Maps, photos and price lists on application.

F. J. RODGERS,
263 Mills Bldg., San Francisco.

COUNTRY REAL ESTATE

A BARGAIN FOR QUICK SALE

Will sacrifice my 5-acre farm for $500, every inch choice soil, small 4-room house, only few blocks to station of R. R. and 4 miles to Vacaville, 2 blocks from store, close to school, finest soil for orchard, berries, early vegetables; terms $90 cash, balance payable $5 each month, will go to first comer. Apply Owner, Room 138, Lick bldg., 25 Montgomery st., S. F. (This farm is only about 40 miles from San Francisco in Solano county).

A—I LOSE $750.

I have 20 acres fine irrigated land in Merced county; cost me $2450; have my receipts to show this; will sell for $1700; I'm in a hole for money; must have $1000 cash at once; balance of $700 can remain on mortgage; please investigate this. Write or call after 7 p. m., 1431 9th st., Oakland.

DO YOU WANT 5, 10 or 20 acres of RICH GARDEN LOAM SOIL? I have 200 acres of the best land you ever saw at Salinas; finest land in California for potatoes, beans, garden truck, berries, alfalfa, hogs, poultry, etc.; I will sell you 5 acres or more on your own terms and can arrange to build for you if desired; call forenoons and have a talk with me or write and I will mail particulars. J. J. JUSMUS, 526 10th st., near Tel. ave., Oakland.

IF YOU HAVE country land or city property, a house or a vacant lot to sell or exchange, no matter where, answer this today and try the new way. We have letters from hundreds of foreigners who have money to invest in California land. We will list your property and get results. Call on or address Co-Operative Real Estate Co., Foxcroft bldg., San Francisco, Cal.

I OWN a farm of 40 acres N. E. of Stockton and S. E. of Lodi; all clear; land good soil, fine for vineyard, poultry, anything; I will sell on easy terms for $4000 or I will accept house or auto as part payment and give time on bal.; I mean business, have no use for land. MAKE PROPOSITION. Owner, Room 138, Lick bldg., 25 Montgomery st., S. F.

RELINQUISHMENT for sale—160 acres, good mountain home, $750. Address, John Larsen, Mist, Cal.

WRITE Russian River Land Company, Healdsburg, Cal. for list of fruit and farm lands.

$2500—200 A. 6½ miles from Willits, ½ mile from school, house furnished, good barn and out buildings, farm tools, orchard and all kinds berries, lots timber, fine for hogs. Owner, 634 Merrimac st., Oakland.

HOUSES FOR SALE

ADDRESS today, Owner, Box 14843, Tribune, for a $5000 bungalow for $4250, located in Claremont; effort and expense have not been spared; have never occupied this home; am forced to sell at once, interior decorations of a most unique finish, lot 40x100; small payment down; $35 monthly.

AAA—ONLY one left out of 15 new 5-room bungalows; reduced for quick sale to $2750; close to cars, 10 min. to Bdwy.; $100 cash, easy monthly payments. Box 7929, Tribune.

Column 11

HOUSES FOR SALE (Continued.)

A BUNGALOW, best neighborhood for particular people, nr. K. R. station and College cars, 4 rooms, finest hardwood floors, every conv. Phone Berk. 7145.

BARGAIN—5-r. mod. bldg., nr. 64th st. and Tel.; K. R.-S. P. Box 14918, Trib.

BUY a home, $25 a month. Clement Investment Co., 237 12th st., Oakland.

COTTAGE, five large rooms and bath, high base, in Piedmont; on terms. M2 724.

FOR SALE.

1979 60th ave., 6-room and bungalow, $2400; 2-room and hardwood floor, built-in cabinets, fireplace, panelled dining room, gas and electricity, this is a bargain at up to date price $2,[illegible] terms can be arranged. [illegible]

FOR SALE—New bungalows, $50 down and $20 per month. V. N. Strong, 1120 9th st., Alameda. Ph. Alameda 1075.

FOR SALE—[illegible] room house, [illegible] st.

FOR SALE—6-room cottage, lot 50x[illegible], [illegible] st.

HOUSES!

HOUSES!

HOUSES!

In the beautiful Piedmont section and near Lake Merritt, we have an excellent selection of brand new, modern homes for sale at prices from $5950 to $8500; all on easy terms.

In scenic Fourth Avenue Heights, with its matchless climate, you can take your pick from the new crop of artistic bungalows and houses at from $3000 to $6500.

In Havenscourt we have a delightful 5-room bungalow at $3250 and other charming houses, all within a stone's throw of San Francisco transportation.

Call or phone. Our autos are at your service. These houses are all priced at BEDROCK and will not last long in the face of the big demand that has developed in the last week.

WICKHAM HAVENS, INC.,
Oakland Bank of Savings Bldg.
Phone Oakland 1750.

If You Have $1000 Cash

you may have my 7-room home on lot 41x213 (note size of lot); 2 toilets and bath, gas and electricity, windmill and tank (no water bill), berries, fruit trees, vegetable garden, chicken houses and chickens, lawn and flowers, everything in first-class condition; house modern; 2 minutes to Key Route and S. P. locals. Price $4100, easy terms; interest 6%. 3838 Occidental st., near 59th st. Take Grove street car.

Make An Offer

Modern cottage 6 rooms, elegantly and completely furnished; close to both Southern Pacific and Key Route trains; large yard, desirable neighborhood. Owner forced to sacrifice this home. Will sell furnished or unfurnished. Phone owner at Oakland 995 after 6:30.

MUST sell at a bargain; easy terms; owner leaving; new modern seven-room house; hardwood floors, sleeping porch; 4 on McAden st., in Rockridge Terrace tract, at end of Rockridge car line; transfer from Broadway at College avenue; owner on premises from 10 to 4 Sunday, February 14, 1915.

OWNER of a beautiful bungalow in Claremont is forced to sell property valued at $4500; will sell for $3750; small payment down, $30 monthly. Address Box 14844, Tribune.

ONE of the most attractive cement bungalows on Fourth Ave. Terrace; garage. Apply Owner, Merritt 3712.

SOLD my business; leaving town; make offer bungalow; Northbrae. Berk. 5102.

WILL sell 2-story residence at a large loss on terms; 37th and Grove sts. Phone Piedmont 8261, evenings.

$5500—MODERN pair of flats, 5 and 6 rooms; hardwood floors; sunny side of street; close to Grove and 35th sts.; lots 40x110; will easily rent for $55 per month. Owner will take back a mortgage for part; reason for selling owner going to Honolulu. Address Box 14925, "D. G. E.," Tribune.

5-ROOM shingled bungalow, sleeping porch; 3 car lines; 1 block Antioch sta.; $3000; terms. Phone Pied. 3719, Mon.

1288 E. 28TH st., near 13th ave.—5 rooms, mod.; cash or terms; lot as part pay; owner on premises 2-4. Pied. 5518.

LOTS FOR SALE

IF you can build a $4000 house before next September, on a beautiful marine-view lot in the Piedmont section, you can have it for $1000, on easy terms; lots selling nearby for from $2000 to $3000; street work all complete. For particulars address Box 14914, Tribune.

LOT 40x110, A-1 location, 5 min. S. P. E. train, 16c fare to S. F., $520 cash. Owner, Box 7947, Tribune.

Only $440 for This Lot

On paved street, near S. P. cars and local carlines; 26x120; worth double price asked. For further information phone Piedmont 4534, tonight.

$7 PER FOOT; 225 feet on the Key Route line; will make terms or might consider auto or $500 auto as part payment. J. H. MacDONALD & CO., 1501 Telegraph ave.

APARTMENT HOUSES FOR SALE

AA—$950 WILL handle my mod. apt. house, always rented; good location; good lease; must sell. Add., 614 9th st.

FACTORY SITES

WILL sacrifice for cash or trade for clear property, best factory or warehouse site in Oakland, spur track, splendid advertising possibilities, near San Pablo ave. & 40th st., Emeryville, tax rate 1.48, state, county & city; 15,000 sq. feet at 50c sq. ft.; adjoining property $2.00 per sq. foot. Box 7926, Tribune.

JUNK

RAGS, metals, etc., household goods, etc., top prices, prompt attention. 428 6th. Phone Oak. 1731, Phone Lake. 1962.

Column 12

ROOMING HOUSES FOR SALE

FOR SALE—[illegible] flat 4 rented bungs.; cheap. [illegible] st. Oak. 6227.

[illegible] Water. See owner, 527 Bellevue ave., room 16.

[illegible] Oakland [illegible] business lot [illegible] Box 7917, Tribune.

[illegible] rooms [illegible] Oakland [illegible] will exchange [illegible] business lot [illegible] Box 7917, Tribune.

[illegible] good proposition, $1250. [illegible]

[illegible] All furniture, all rented, $[illegible] (A193)

[illegible] of others, of any other part of Oakland you may want. Call, or write for list.

MAX SMITH
1762 BROADWAY.

[illegible] walk to City Hall, corner leading town. 6th 15th st.

Earn Your Right To Your Invitation

by helping to entertain the other guests. You will always be most welcome. Learn to play a little or sing a little—it is easy and inexpensive. You'll find a list of leading teachers in today's Classified Pages under "Musical"—Index Column 1.

PROPERTY TO EXCHANGE

A BEAUTIFUL country home near San Jose, 10 acres in apricots, cherries, with modern mansion; 2 baths; garage for 3 cars, equipped with air compressor, gasoline tank, etc.; stable, pays about $2000 per year over upkeep; $35,000; clear; want home above the lake to about $15,000 and will take back mortgage for balance or will trade improvements with 5 acres at $25,000. Box 14877, Tribune.

A—SHALLOW water quarter, Hale co., Tex.; near county seat; all tillable and irrigatable; want Oakland res. Owner, 311 Pacific Bldg., Oakland. 7852.

ATTRACTIVE Los Angeles 7-room hardwood floor bungalow; lot 50x137; $6000. Want home about same value around the bay. Box 14866, Tribune.

AN 80-ACRE ranch, 75 acres in alfalfa; in fine shape, and good stand 5 miles from town in the Truckee Carson project. John G. Williams, Fallon, Nev.

AAA—Exchanges wanted—Sonoma County Homes Co., 222 4th st., Santa Rosa.

BUSINESS for a home of $4000 or interest in the store for lot; $1000. Box 7987, Tribune; no agents.

CHOICE business property; new building; paying 8½% net on price, $25,000; other property as part payment. Box 14845, Tribune.

EXCHANGES

I have exchanged over $95,000 worth of city real estate for country property, making a total of $155,000 of property that has been exchanged by me since January 1, 1915. If you have anything and want something, come and see our list.

J. HAY SMITH
1756 BROADWAY, OAKLAND.

EXCHANGE San Jose 5-room and sleeping porch; Naglee Tract; equity $1500; price $2500; for Oakland house or lot. Phone Lakeside 2832.

EXCHANGE for grocery stock, lot or auto, equity in 4-room modern cottage, near car line and S. P. electric. Phone owner. Fruitvale 879J.

EXCHANGE—Corner lot in Elmhurst, 88th ave.; Syndicate 6s. Box 14848, Trib.

I HAVE 20 acres of choice, level alfalfa land, deep clay loam soil on clay subsoil (no hardpan), with plenty of water, 4 miles from railroad; will exchange my equity amounting to $1500 for like amount in bungalow or lot in Oakland or Berkeley; am willing to assume mortgage; I will only deal with owners; no agents' commissions paid. Box 14841, Tribune.

I WANT a home around the lake. Have a $5000 home in San Jose renting for $30, to trade in and pay balance in cash. Box 14896, Tribune.

LARGE LOT with 9-room house; can make 3 flats; space for 4 bungalows; good location for business; small store on it; on car line, near S. P.; will sell. Box 7593, Tribune.

NORTHBRAE LOT.

Equity of $1650; mortgage $650; 42x110; splendid neighborhood; close to S. P. and K. R., to trade for equity in modern bungalow, near 40th-Piedmont station, or Piedmont. Apply by mail. Give full particulars.

WILLIAM F. WEISS,
UNITED HOME BUILDERS,
1762 Broadway.

SANTA CRUZ lot, 100x100, for exch.; what have you? 341 E. 14th.

VALUABLE equities for sale or trade; value $8000; will accept Syndicate bonds or clear property or sacrifice for cash; deal with principals only. Box 7925, Tribune.

WANT clear Oakland lots or Realty Syndicate Stocks to $2400, for a 5-r. bungalow, with wall beds, sleeping porch; finished basement; 40-foot lot, in central Oak.; value $4750; mortgage $1000, equity $2850; rent year for $450 net, exchange $2400. Box 14878, Tribune.

WHAT HAVE YOU?

I have 17 acres level land near smart town on R. R. to exchange for house and lot. J. C. Bolster, 2630 Grant st., Berkeley.

WANTED—Lots as first payments on cottages. No agents. Box 4241 E. 14th st.; Mer. 901.

WILL trade 1914 car for bungalow, will assume mortgage. Box 14849, Trib.

10-ACRE Turlock ranch, close in, fine buildings, all stocked; sale or trade, $5000, Oak. or Berk. cottage or flats; part cash stand. Address Owner, Box 7937, Tribune.

44-ACRE improved farm at Concord; will exchange for Oakland property. Graham Biddle, M. D. Thompson Bldg.

335 A. IMPROVED ranch stock, implements, price $[illegible]. Kinnicutt Co., 405 Federal Bldg.

$5500 EQUITY in 2 east bay income residences for alfalfa ranch; no agents. Owner, 1641 Stuart st., Berkeley.

PROPERTY WANTED

ATTENTION!!! IMMEDIATELY

HARD-TO-SUIT CLIENT WANTS MODERN PIEDMONT DISTRICT HOME $10,000 TO $15,000 CASH. 100 FT. OR MORE WITH SHRUBBERY.

SEULBERGER & DUNHAM
1613 TELEGRAPH.

AA—ALWAYS have cash for real estate bargains. John F. Whalen, 1748 Bdwy.

HAVE cash for good buys, mortgages, etc. H. W. McIntier, 1706 Broadway.

Column 13

PROPERTY WANTED (Continued)

CLAREMONT PROPERTY WANTED. Have you anything [illegible] right price? See me. Mr. Mars, [illegible] BUILDERS.

PROPERTY [illegible] BOX.

WILL [illegible] Oakland [illegible] business lot [illegible] Box 7917, Tribune.

WANTED [illegible] Box 14871.

WANTED [illegible] Box 14872.

WANTED [illegible] $[illegible] Box 14873.

WANTED [illegible] gales, [illegible] Box 14874.

BUSINESS OPPORTUNITIES

A—Pool Room and bowling [illegible] fine fixtures. [illegible] 2% Bacon Bldg.

AAA—MEAT [illegible] market with modern fixtures, fully equipped, fine location, no opposition. 4[illegible] Broadway.

ARE you looking for a business opening? I have some good ones. "Alpha," 2[illegible] Bacon Block, Oakland 1444.

AUTO 1912, 5-pass., mod. delicatessen store for sale cheap; 1st mort. on improved property. Lake 2092.

BUTCHER wants to put in meat [illegible] in grocery store, must stock own stand. 2132 Curtis st.

BAKERY, good estab. cash store business. 2309 E. 14th st.

CANDY, ice cream parlor, stationery, magazines, opp. school. O. A. & E. Ry. 814, clear over $145 a mo.; $2500, [illegible] "Alameda." College and Shattuck.

FIRST-CLASS delicatessen; hot and cold; central location, doing good business; $900 cash. For further information add. Box 14842, Tribune.

FOR SALE—Large grocery store with liquor store connected; good location and well paying. Box 7951, Tribune.

GROCERY and bakery doing good business, sacrifice, leaving Oak. on other bus.; good location. 1291 7th st.

GROCERY and deli.; good cash trade; price reas.; close in. Box 7952, Trib.

GROCERY store for sale, reasonable; fine trade. 3508 Foothill blvd.

HOME bakery, delicatessen, grocery and lunch room fixtures and stock, 2 living rms., furn.; $270. 2266 E. 14th st.

LEGITIMATE, going business wanted in exchange for real estate, have equity in two places of country property; one for $3700 and one for $10,000. 603 Federal Realty bldg.

LIQUOR license for sale cheap. Apply Box 7941, Tribune.

NOTICE TO BUYERS:

When buying a business protect yourself by placing a notice of non-responsibility in The Tribune at a small cost.

NICKELODEON, good location. Sacr. if sold at once. 290 Bacon Bldg.

OPPORTUNITY SELDOM OFFERED.

$1200—Grill, connected with first class hotel in heart of Oakland; clears now $150 to $200 per month. Lease over fair; additional space can be secured during fair. Box 7940, Tribune.

PARTNER; most up-to-date wholesale and retail fish and oyster business in Berkeley, on main street; rare opportunity for man with some capital. Box 4060, Tribune, Berkeley.

TAILOR SHOP for sale; rent reasonable. 3811 E. 14th st., Oakland.

WILL SELL Idora Park Ostrich Farm concession, stocked with 25 ostriches; exceptional opportunity; good location for feather repair business and the big season ahead; terms reas. W. H. Robinson, Exposition Ostrich Farm, or phone Prospect 3775, San Francisco.

WANTED—A partner immediately with capital; article patented, large proposition for Exposition; at once; no dealers. Franklin 6310 S. F.

WE pay $20 for names of parties going to build. Box 7863, Tribune.

WITH $500 you can make $20 to $40 day during Fair. R. 24, 767 Broadway.

26 ROOMS, hotel and restaurant for sale, at reas. price; real snap for right parties. Owner, 165 2d ave., San Mateo, Cal.

$1500 SALABLE mdse; exch. for lot or acreage or what. R. 24, 767 Broadway.

BUSINESS WANTED

LUBECK'S, Incorporated; procure capital and sell business without publicity; merchandise stores, mfg., hotels, cafes, any meritorious propositions; obtain partners and results through their large organization where others are not successful; correspondence solicited. Call or address LUBECK'S Syndicate Bldg., Oakland.

HORSES AND VEHICLES.

AA—CONSIGNED to us from the country—12 head of young horses and mares, 2 A1 Studebaker farm wagons, 5 sets of work harness, to be sold in spans or single; if sold this week will sacrifice; all sound and good workers. 229 Broadway.

AA—8 HEAD of horses and mares for sale cheap; just from work. PALO ALTO STABLES, 11th and Franklin sts.

BAY horse, 1250 lbs., suitable for country; cheap, also several set harness. 1153 Park ave., near San Pablo, Emeryville.

FOR SALE—A good work horse, 1300 lbs; 10 years old. 3734 E. 14th st.

GOOD pair work horses for sale cheap; will trade for good young team and pay difference. Merritt 4138.

HORSE and buggy for sale, $45; also express wagon, $50. 3508 Foothill blvd.

HORSE, buggy and harness. Phone Pied. 502.

WANT to rent or buy 12 two-horse lumber wagons. Box 8317, Tribune, S. F.

1 GRAY mare, 1 gray horse, 7 and 8 yrs. with harness; 2300 lbs.; 2 bay horses 8 and 9; 2500 lbs.; 1 wagon, mare and harness. 1650 17th st., West Oak.

POULTRY AND SUPPLIES.

AA—ON and after Sunday I will have baby chicks in white R., barred R., buff Orp. and white Leghorns from standard stock; 5 doz fancy pigeons, reds, runts and homers, cheap; one bussy for sale. 1525 Chestnut street, West Berkeley between Cedar and Rose. Phone Berkeley 8296.

BUFF Orpington and White Leghorn pullets; fine chance to stock up; 10 doz. must be sold. Call 605 E. 22nd st., Sunday or Monday.

BABY chicks, all varieties, poultry supplies. Globe Hatchery, 1078 Mission st., S. F.

BABY Leghorns, White Rock pullets and cockerels. 43 Estabrook st., San

Column 15

MONEY TO LOAN (Continued)

Reliable Loan Company

Make private personal LOANS to anyone keeping house. You DON'T have to have a finely furnished home to get $10 to $100 from us on your PERSONAL NOTE.

If you want a RELIABLE place to borrow money you will make no mistake by coming to us. We extend fair, square and courteous treatment with STRICT PRIVACY.

Call and let us explain our method of loaning money before you go elsewhere.

Reliable Loan Company

532 15th St.
Suite 402-3-4 Dalziel Bldg.,
Oakland, Calif.
Phone Oak. 5123.
Between Clay and Washington Sts.

A— PRIVATE LOANS

If you are keeping house in Alameda county we will loan you from $10 to $50 on your plain note, payments arranged weekly or monthly, to suit your income. For further particulars call, write or phone OAKLAND 2012.

INDEPENDENT LOAN CO.
201-202 PANTAGES THEATER BLDG.,
408 12th st.

DO YOU NEED MONEY?
Housekeepers of Alameda county?
IF YOU WANT A RELIABLE PLACE TO BORROW money in small amounts you will make no mistake by coming to us. Easy weekly or monthly payments. Let us tell you more about it at our office.
CENTRAL LOAN COMPANY
217 First Savings Bank Bldg.,
1249 San Pablo ave., cor. 15th st.
Phone Oakland 3518.

Loans on Furniture PIANOS, ETC., OR OTHER SECURITY, WITHOUT REMOVAL FROM YOUR POSSESSION.
Our specialty—loans in small amounts, FROM $10 TO $200.
All our dealings strictly confidential. All applications given prompt attention. You pay us in small monthly installments, having option to pay us in full any time, thereby saving a discount to yourself.
We are the company with the reputation for the most reasonable rates. Phone or call and get details.
KEYSTONE LOAN CO.
470 13th st., room 12, bet. Broadway and Washington; phone Oakland 6196.

ANY AMOUNT ON DIAMONDS
Watches and Jewelry.
All transactions confidential, safety assured and lowest rates; bank references.
CALIFORNIA LOAN OFFICE
California's Largest Pawnbrokers.
535 Broadway, Corner 9th St.

HOUSEHOLD LOAN CO.
makes it easy for people to secure a loan quickly, privately, without publicity or inquiries of friends; no advance charge; payments to suit the borrower and you pay only for the time you keep the money. Call at our private offices and let us tell you more about our plan.
HOUSEHOLD LOAN CO.
ROOM 519 FIRST NAT. BANK BLDG.,
FOURTEENTH AND BROADWAY.
PHONE OAKLAND 6980.

$5.00 TO $35.00
SALARIED PEOPLE
Get cheapest rates, best and most private terms without security, today of
MR. DRAKE
Room 203 Com'l Bldg., 460 12th st., Oak.
Room 201, 948 Market st., S. F.

MONEY loaned salaried people and others upon their own name; cheap rates; easy payments; confidential. Powers & Co., room 9, 470 13th st., Oakland.

PRIVATE loans on furniture, also to salaried employes on plain note; low rates; easy payments; everything strictly confidential. Suite 502 Plaza bldg., 15th and Washington. Oakland 1461.

$$$$ Street car, railroad $$$$
$$$$ And all salaried people $$$$
$$$$ Can obtain money without $$$$
$$$$ Security; quick, confidential. $$$$
$$$$ OAKLAND DISCOUNT CO. $$$$
$$$$ 1128 Broadway, room 24. $$$$

MONEY TO LOAN—REAL ESTATE

Any amount from $100 to $50,000 on real estate; no delay; rates 6% and 7%. Have money on hands at all times.
George W. Austin
1424 BROADWAY, AT 14TH ST.
PHONE OAKLAND 995.

I HAVE READY MONEY ALWAYS To Loan on Real Estate.
E. H. Lohmann
213 Union Savings Bank Building, 13th and Broadway; phone Oakland 1343.

HAVE $1000 to $30,000 to loan on city and country property. Box 14461, Trib.

Quick Real Estate Loans
SEE A. H. DALE, 1529 BROADWAY.
Realty Bonds & Finance Co.

LOANS on REAL ESTATE. No delay. Current rates, any amount.
T. W. MORAN,
215 Security Bank Bldg. Oak. 3921.

REAL ESTATE LOANS
Any amount, ready at 6% and 7%.
Koenig & Kroll 444 11th st. Ph. Oak. 258.

WE HAVE PLENTY OF MONEY TO LOAN ON REAL ESTATE AT 7%.
M. T. Minney Co.
Oakland 1359. 15th and Broadway.

EASTERN MONEY TO LOAN
First mortgages, $1000 to $10,000.
H. AVERY WHITNEY,
319 FIRST NAT. BANK BLDG.

LOANS on real estate; any amount; 7%; prompt attention. Fairbanks, Inc., 997 Syndicate Bldg.; Phone Oak. 3271.

MONEY TO LOAN in any amount from $500 to $100,000; file your application with us at once if you want quick results. D. L. JUNGCK CO., 1942 Shattuck ave.; phone Berk. 1258.

LOANS on real estate, any amount. A. N. Macdonald, 217 Bacon bldg. Oak. 5942.

PLENTY money 6% and 7%. Oakland and Berkeley improved property, any amt. Box 14842, Tribune.

$3000 QUICK action on good security. MACDONALD & HENION, Room 39, Bacon Bldg.

CAN place $2000 loan on improved property; regular brokerage. Box 14922, Trib.

BORROW DIRECT FROM LENDER
Avoid delay and expense.
Flat and building loans.
CONSOLIDATED MORTGAGE CO.,
R. Whitehead and W. D. O'Brien,
207 First Nat'l Bank bldg.

MONEY ON REAL ESTATE AT 6% and 7%. F. F. PORTER, 1421 Broadway.

REAL ESTATE loans, charges low. J. S. Nalsmith, 19 Bacon Block; Oak. 2894.

6% and 7%
MONEY AT ONCE
on good first mortgages. See Mr. Wachs.
SALINGER'S 1119 Broadway. Lakeside 77.

$6500 TO LOAN on Oakland realty. M. A. Arns Co., 416 Syndicate Bldg.

MONEY WANTED

MONEY WANTED—7% and 10% security first mortgage. Box 570, Tribune.

RESPONSIBLE party wants $300 insured chattels, 2% int. Box 7969, Trib.

WANT $2000 to $3000 on $7500 bus. prop., 8%. Owner, Pox 14227, Trib.; Lake. 1284.

Column 16

MONEY WANTED—Continued.

WANT $4000 on property worth $10,000; 15 acres on improved street in Oakland. Close in; principals only. Address Box 14921, Tribune.

WILL pay $20 per month on $1500, best security. Box 14835, Tribune.

WANTED—$2500 private funds. Large to brokers, single sec. Box 7965, Trib.

$700 WANTED immediately for 6 months or 1 year; will pay 10% and pay interest monthly; security, good lot on S. 24th st., Oakland near 21st ave., worth at least $2000. This lot has carried an $800 mortgage before. Apply owner, room 125 Flick bldg., 25 Montgomery st., S. F.

$7500 WANTED, 8%, on $17,500 prop., income $125. Owner, Box 14927, Trib.; L. 1284.

$25w WANTED at 7% on two flats, 19 rooms. 1027 Fair View st., bet. King and Calif., Berkeley.

$1500 FIRST Mtg., Perk. lots worth $5500; pay 10%. Box 7959, Tribune, S. F.

FURNITURE FOR SALE

ALMOST new furniture of 7-rm. house for sale; brass beds, bedsets, maple dressers, fumed oak furniture; house for rent; close in. Phone Oakland 7896.

FURNITURE bought, sold and repaired. W. J. George, Comm. Agt., 614 14th st.

FURNITURE for sale cheap. 1907 Myrtle st.

DINING table in good condition; cheap for cash. Phone Piedmont 217.

KIST pays the highest price for furniture and household goods, or exchange new for old. 1014 Bdwy. Ph. Oakland 2787.

3 ROOMS of furniture at a sacrifice if taken at once. 416 15th st.

672 19TH ST., nr. Grove—Two furnished flats; must be sold; party going away.

FURNITURE STORED.

PRICE—reduced on furniture storage; separate rooms. F. F. Porter, 1421 Broadway. Phone Lakeside 1000.

FURNITURE EXCHANGED.

WILL TRADE your old furniture as part payment on new; terms also if desired. Mitchell Furniture Co., 539 12th st.

UPHOLSTERERS.

RING up Oak. 2330, have your furniture made over; mattresses $2 up.

MUSICAL INSTRUMENTS.

AN 88-note piano player with 40 rolls of up-to-date music, $200; terms. 552 14th st., near Jefferson st.

EMERSON upright piano $175; terms. 552 14th st., near Jefferson.

GIRARD PIANO CO., 3d floor, 517-519 14th st.; take elevator and save $100 on your piano or player-piano; splendid values; used pianos, all makes, $75 up to $200; liberal terms; pianos rented $3 per month up. Phone Oakland 4571.

PIANOS rent $1 to $3 per month; free drayage; players rent $4 per month and up; silent pianos priced from $20 up; player pianos from $200 and up; terms. 552 14th st., near Jefferson.

SQUARE piano, good order; price reas. Apply 2464 E. 21st st.

$65 HALLET & DAVIS piano; terms $5 per month; stool and scarf. 552 14th st., near Jefferson st.

LAUNDRIES

ELITE LAUNDRY Oak. 5198
FIRST-CLASS HAND WORK
Rough-dry, 35c doz.; 3 doz. for $1.

PHYSICIANS' DIRECTORY

Dr. Card
DISEASES OF WOMEN.
Formerly of 517 23d st., Oakland.
Ten thousand patients without a failure. Regular licensed physician. Painless treatments, honest methods, no detention from home or work; skill that knows no rival; efficiency that cannot be surpassed—not a single known dissatisfaction.
Those disappointed by incompetence and increasing fees are invited to see a doctor who never fails to give relief at the first treatment. Low fees. Consultation free and confidential.
Rooms 409-10-11-12-13-14 Westbank Bldg., Market and Ellis sts., S. F. Hours 10 to 5, and 309-10 Pantages Bldg., Oakland. Hours 9 to 10 a. m.; Saturday eve. and Sunday, by appointment.

Dr. O'Donnell
ATTENTION, LADIES!
THE WORLD-RENOWNED SPECIALIST FOR LADIES HAS HELPED THOUSANDS OF THE MOST OBSTINATE. Sure and quick results; strict, reliable, graduate physician; no detention from home or occupation; my methods are original and are not used by other specialists; antiseptic and painless; consultation and advice free. Room 3, 1025 Market st., S. F., bet. 6th-7th; 9:30 a. m., 4 p. m.; 7-8 p. m., Sunday, 11-2 p. m.

DR. G. R. HICKOK
SPECIALIST FOR WOMEN
(Formerly with Dr. West)
announces his change of address to 450 Ellis st., near Jones, S. F.
EXAMINATION FREE

DR. TRACY—Naturopath, osteopath and chiropractor; elec. equip. Thayer Bldg.

OAKLAND PHYSICIANS

DR. L. LAMPERT, physician and surgeon, treats all diseases of men, women and children; no matter what your case may be do not despair, but call and see me; diseases of genito urinary and rectalgia a specialty. Office open at all hours. 1128 Broadway, cor. 12th.

DR. JOS. ARDENYI, Diseases of Women. ROOM 83 BACON BUILDING, 12TH AND WASHINGTON STREETS. HOURS 12-4 AND 5-7 P. M. SUNDAY, 2-4 P. M.

MRS. MARY ADAM, midwife, graduate in Germany, 3164 High; Fruitvale 522W.

MATERNITY SANITARIUMS.

SHEPHERD'S Maternity Home, 1707 12th ave.; home comforts; ph. Merritt 4173.

INVALID CHAIRS.

MFG. sold, rented, exchanged. 1714 Market st., S. F.; phone Park 2840.

MOVING AND STORAGE

JEPSON'S Storage and Moving Co., 396 Plaza Bldg.; Lake. 299.
LYON Moving and fireproof storage in concrete. 1424 Bdwy.; Oak. 2071.

CARPET CLEANING.

BEE electric vacuum cleaners rented, $1 per day, delivered-called for. Pied. 904.

LESTER Steam Carpet Cleaning Co., 673 2d st.; phone Oak. 4154, Lakeside 1277.

OLD GOLD AND DIAMONDS WANTED

A—M. J. SCHOENFELD BUYS DIAMONDS AND GOLD. 1093 BROADWAY.

DIAMONDS AND OLD GOLD WANTED

A—M. M. SCHOENFELD BUYS DIAMONDS AND GOLD. 1093 BROADWAY.

CIVIL ENGINEER.

CHESTER R. HUNT,
Railway, hydraulic and municipal engineering surveys, maps and estimates. 2324 13th ave.; phone Merritt 657.

PATENT ATTORNEYS

DEWEY-STRONG & CO., estab. 1860; inventors' guide; 100 mechanical movements, mailed free. Crocker Bldg., S. F.

HARRY C. SCHROEDER, registered patent atty., 417 First Nat. Bank, Oakland.

Column 17

FOR SALE MISCELLANEOUS

AA—WE will sell you your building supply less than half new or second-hand; we are wrecking 10 buildings this week. Nolan Bros. Wrecking Co., 2936 San Pablo, cor. 37th st., Oakland.

A SCOTCH collie male, about 1 yr. old; completely housebroken; very fond of children. Berk. 4629.

CANARY birds, golden yellow colors; also mated pair. Address 134 Filbert st.

FOR SALE—4 H. P. two cylinder steam engine mounted on truck; 5 H. P. Maine gasoline engine; both engines in A-1 condition. Orle Blome, 2692 83rd ave.

FOR SALE—Burbank fruit bearing spineless cactus slips, while they last $1.00 each. Mrs. E. Blome, 2692 83rd ave.

For Sale—Good laundry, bakery or grocery wagon, harness; bargain. 443 62d.

LADY'S and man's bicycles; both in perfect condition; cheap. 167 7th st.

NEARLY new $475 mahogany piano, only $155, guaranteed. 1075 14th (private).

NEW Hall safe, medium size; double steel doors; half price. Phone Berkeley 369.

ORIGINAL $500 small square piano sacrifice for $20. 1504 Union st., nr. 16th.

Reliable Wrecking Co. 5201 Adeline—Large line new, second-hand lumber, shingles, doors, windows, plumbing; low prices.

SECOND-HAND Hevrlea, $5 up; puncture proof tires $3. Tobin's, 1571 Telegr. ave.

TWO fine floor cases and other floor fixtures. Phone Pied. 607.

USE BASSETT'S native herbs for rheumatism; 50 tablets for 25c; all druggists.

$5000 FEET maple flooring, firewood, 2 good incubators, 9 acre ranch; cheap. Pay Wrecking Co., 88 Tunnel st., Alameda Marsh; Lakeside 252.

5 FRESH young cows, and bull; all A1; also fast gray mare, cheap. 1340 Powell st., off Golden Gate, Oakland.

6 FRESH cows, young and gentle, $65 each. 1027 Bancroft, W. Berk.

20,000 CORRUGATED iron for building; whole or part; cheap. 514 Webster.

WANTED MISCELLANEOUS

AA—Best prices gents' cast-off clothing. J. Leon, 614 Wash'n st. Phone Oak. 6793.

Books of All Kinds Bought
Call, write or phone Oakland Book Co., 1722 San Pablo ave. Phone Oak. 3003.

DIAMONDS WANTED, any size; we will pay spot cash; no delay or publicity in our transactions; we have private offices. California Loan Office, California's largest pawnbrokers, 523 Broadway, S.W. corner 9th st., Oakland.

BEST prices for men's, ladies' and children's clothing. J. Muller, 530 8th st. Phone Oakland 5457.

DIAMONDS, pawn tickets bought, full value paid. Shuman, 133 Geary, r. 524, S. F.

FURNITURE wanted; we give you more for your furniture and household goods than you can get elsewhere. J. A. Munro & Co., 1007 Clay st.; Oak. 4671; 911 Phelan bldg., S. F.; Douglas 641.

SURREY wanted, good cond., with harness; must be reas. 5771 Shafter ave.

SECOND-HAND phonograph; must be in good condition and cheap. 5227 Trask.

SMALL, cheap wagon wanted on time. Address Box 8315, Tribune.

THE highest prices paid for merchandise, furniture, carpets, etc., or sold on commission. Flegenberg Bros., successors to J. Hoffman Co., general auctioneers, 801 Clay st. Phone Oakland 2005.

YOU have something to sell or you wouldn't read this. Do you also advertise it in "For Sale—Miscellaneous"? Why not?

MASSAGE

AA—Miss Bernard
Bath, mass., elec. treatments; select patronage only. 215 O'Farrell, Apt. 5, S.F.

AAA—MANIPULATION, MASSAGE AND ALCOHOL TREATMENTS. 524½ 16th ST., APT. 22.

AA—FINELY equipped steam and salt baths; electro-magnetic massage; one call means another. 1511 Telegraph ave.

AAAA—HAMMOND, from 714 Broadway to 2337 Valley st. Lakeside 2116.

AAA—MRS. ROUNDS masseuse. 611 Williams, cor. San Pablo, near 19th.

AA—MISS GONSALES—Manicuring, tub, elec. ray baths, massage. 421 15th st.

A—BATH, with electric ray and vibratory massage. 1530 San Pablo, Apt. 11.

A—SCIENTIFIC electro-magnetic massage. 1441 Broadway, Apt. 5.

BATH with vibratory massage. 530 13th st., Apt. 23, upper floor; new managem't.

BATHS, scientific massage. 1619 Telegraph ave., rooms 4-5.

COSTELLO and WISE, scalp treatments and massage. 1130 Mkt., S.F. R. 33, 3d fl.

ELEC. vib. scientific massage, alcohol rubs. 22 Turk st., nr. Mkt., Apt. 2, S. F.

FRANCINA MONTANA—Baths and massage. Rooms 6-7, 815 Kearney st., S. F.

MISS VANFELT—Scientific Swedish massage, scalp treatment. 727 Geary st., near Leavenworth, S. F.

MRS. C. ROSE, therapeutics, 166 Geary st., S. F. Office 89. Phone Sutter 1138.

MISS MARIE KOCH, baths, massage, 351 Jones st., Apt. 102, S. F.

MISS N. DUMONT, masseuse, 583 California st., below Kearny, office 2, S. F.

MISS HOYT, steam and vapor baths, magnetic treatments. 1628 Telegraph.

MISS F. ROGERS, baths, massage. 220 Westbank bldg., 830 Market st., S. F.

MISS MAY SWAN, baths, massage. 416 Turk st., Apt. 303, 3d fl., S. F. Hrs. 10-9.

SALT BATHS and massage; two new lady attendants. 1793 Telegraph.

ATTORNEY-AT-LAW

AA—YOUR LAWYER—Advice free; family affairs confid'l; bankruptcy; damages; estates; corporations; patent cases. Rodolph Hatfield, 289 Bacon blk.

ADVICE FREE—No charge unless successful; family matters; all cases; four lawyers. Ex-Judge Grey, 899 Monadnock Bldg., San Francisco.

A. T. L. CHRISTIANSON, Atty.-at-Law, Federal Bldg.; phone Lakeside 121.

A. A. MOORE, Attorney-at-Law, Balboa Building, San Francisco.

GEHRING & WYMAN, lawyers, Thomson bldg., 17th-Broadway. Ph. Oak. 4276.

FITZGERALD & ABBOTT, Attorneys-at-Law, Oakland Bank of Savings Bldg., 12th and Broadway; phone Oakland 430.

GEO. DE GOLIA, Oakland Bank of Savings Bldg., room 613; phone Oakland 38.

HARRY W. PULCIFER, Attorney-at-Law, Union Savings Bk. Bldg.; Oak. 787.

JOHNSON F. STREET, Attorney-at-Law, 1020 Broadway; phone Oakland 2742; residence phone, Oakland 4861.

MELVIN C. CHAPMAN, Attorney-at-Law, Oakland Bank of Savings Bldg.; phone Oakland 836.

ROSE & SILVERSTEIN, Attorneys-at-Law, Union Savings Bank Bldg., Oakland; phone Oakland 4161.

STANLEY MOORE, Attorney-at-Law, Pelton Bldg., San Francisco.

NOTARY PUBLIC.

AA — V. D. STUART, Notary Public; money to loan. Tribune office, 8th and Franklin; phone Oakland 528.

MUSICAL.

AA—VIOLIN STUDIO—Max Lercher, instructor; voice culture and piano, Mrs. F. O. Lercher. 518 44th st.; Pied. 145.

BANJO orchestra for dances; any combination furn. Jos. Wright. 2876 Tele.

MISS Lillian Corday Collier, piano, mandolin, ukelele, guitar, hours 2-8 p. m., Mon., Thu., Fri., Sat. 588 25th st. L. 3104.

PIANO lessons; pupils visited. L. Getchell, 1271 Jefferson, room 3; Lakeside 2812.

Job Printing at THE TRIBUNE Office.

Column 18

EDUCATIONAL

AA—SHORTHAND, typing; priv. classes. Isen Shorthand Inst., 522 12th st.

A—SHORTHAND AND TYPING; civil service. 1853 Fruitvale ave., cor. E. 16th.

BRAZILIAN languages taught by native; reas. terms, private pupils. Box 7969 Tribune.

EXPERIENCED teacher of French would like few more pupils. Oakland 3759.

LEARN SHOW CARD WRITING and lettering; individual instruction day, night. California School of Show Cards and Lettering, 460 12th st.

PARSONS SCHOOL; all grades, coaching; special attention to frail and sub-normal children. 456 34th st.

SPEAK and write English correctly; tuition given at the home or at 6617 Telegraph ave. T. Magill, instructor. Phone Piedmont 1737.

SEE also under "HELP WANTED."

DANCING.

A STELLA MACDONALD, Stars' King hall. Tues. 8:30, Sats. 2:30. Lake 7[illegible].

MacDonald-Johnston; the ART of dancing; Sats., 3 p. m. 1121 Wash.; L. 3464.

The TRIBUNE will not be responsible for more than one incorrect insertion of any classified advertisement; inform the Classified Advertising Dept. promptly of any errors in your advertisements.

CHILDREN DROWN INFANT SISTER IN BATHTUB

NEW YORK, Feb. 13.—Two months ago the stork brought a baby sister to Louis Stone, 5 years old, and his sister, Dorothy, 3, in Brooklyn.

Yesterday Mrs. Rose Stone, the mother, went to a store and left the 2-months-old baby on the sofa. The other children were playing about. Louis opened the door for his mother on her return fifteen minutes later. "Mamma," he said, "baby is in the water. We wanted to give her a bath, so we put her in the bathtub." Mrs. Stone rushed to the bathroom, where she found the drowned body of the infant.

DOG AND HORSE ARE HEIRS.

CARTHAGE, Mo., Feb. 13.—Bequests for the maintenance of his dog and horse were made in the will of William A. Leckie of Joplin, that disposed of an estate worth $50,000, accumulated in mining operations. Two dollars and a half a month was given to Leckie's dog Lassie. Stipulation was made that his twenty-three-year-old driving horse, Tony, should be maintained by his estate. The bulk of the property was left in trust to the Young Men's and Young Women's Christian Associations of Joplin. Leckie had no relatives.

WARDENS GUILTY OF BIRD THEFT

But Golden Eagle Remains in the Museum of State.

LEWISTON, Feb. 13.—The famous Peffer eagle case has been decided in the courts here in favor of Peffer, and Charles A. H. Baum, game wardens of Harrisburg, have been found guilty of larceny of the bird.

Some weeks ago Edward Peffer of Granville saw a large bird flying in the air. He shot it and was told shortly afterwards that it was an eagle. It proved to be a fine specimen of the "golden eagle" species. Peffer was offered $75 for the bird, but he decided to have it mounted. He brought the eagle to the home of Pittman, a taxidermist, to have it mounted and Charles and A. H. Baum, game wardens, came to the Pittman home and confiscated the bird, told Pittman that he was under arrest and that they would take the bird to the State museum at Harrisburg.

Peffer knew nothing about it until he came to town and went to Pittman's home. He found that the wardens had got his prize. He went to a local justice of the peace and had warrants issued for the arrest of the wardens on the charge of larceny of the bird. They gave bail for a hearing.

Then Dr. Kalbfus, secretary of the game commission, had Peffer arrested for killing a protected bird.

At a hearing before the local justice, because of an error in the index of the game laws, it was decided that eagles were not protected birds. The justice discharged Peffer from custody. Farther on in the book of laws it reads that eagles are protected birds.

The wardens gave bail for court. Local sportsmen interested themselves in Peffer's behalf, many of them being under the impression that while the eagle is a protected bird, it is not a game bird and that Peffer had a right to possession of same.

Dr. Kalbfus, on the witness stand, said he told Peffer the bird was not his property and never had been; that if he had his way the eagle would not be protected, as he considered it an injurious bird; that he had placed the eagle shot by Peffer in the State museum.

The judge in charging the jury said that should they convict the defendants in the case, the court even then would have no power to order the return of the eagle.

Upon the conviction of the wardens by the jury there was no passing of sentence by the court and while Peffer has won out in his skirmish in securing a verdict against the wardens, it is quite likely that a higher court will be called upon to further double the matter.

The eagle is still resting in the museum at Harrisburg and it is doubtful if Peffer will ever secure possession of it.

CONVICT, ON SPREE, DEPRIVED OF PAROLE

CHICAGO, Feb. 13.—Charles Moran, Chicago burglar, was happy. True, he was serving a five-year sentence in the penitentiary, but he had been such a model prisoner that in the ordinary course of events he would have been released Feb. 15. This is to tell why he won't.

Moran was a trusty. While walking from one prison building to another on Thursday, he felt almost like a free man. In fact he felt so free that he acted like one free, and made for a saloon instead of to his work. And he had $1.50 in his pocket.

Much later when Moran started back to the prison the $1.50 had passed in the form of strong liquor into his stomach.

It was just Moran's luck that a policeman should be passing them. If he men get $5o each for capturing escaped convicts.

And now, just for that one exhibition of what he will do if [illegible] when he gets it, instead of being set free on February 15, Moran must serve every day of his sentence, and will be turned out on June 15, 1916.

300 HORSESHOES PROVE LUCKY FOR PARTNERS

LORAIN, O., Feb. 13.—Ordinarily if a person has one horseshoe dangling in his room or office he feels he is entitled to good luck. Therefore if one has collected several hundred stray horseshoes he might to feel safe in taking at least a gambler's chance on any old thing.

Floyd W. McIlvaine, insurance agent and Baltimore & Ohio baggagemaster, has collected more than 300 horseshoes. While McIlvaine has been prosperous in his business, his fad for horseshoes has brought luck to his business partner, S. H. Williams, congressman-elect from the Fourteenth Ohio district.

Williams has been elected to everything he ever ran for. Last fall he was chosen to fill the district's seat in Washington.

SLEEPWALKER FALLS 2 FLOORS.

YONKERS, N. Y., Feb. 13.—Mrs. Isabella Dunn, 84 years old, fell out of a second-story window today while walking in her sleep in the home of her son, Thomas Kettleman, 157 Beech street. She was bruised and stunned, but no bones were broken by her fourteen-foot fall. It was half an hour before she was found and she had suffered so from exposure that pneumonia developed. She is in a dangerous condition in St. Joseph's hospital.

LUMBERJACK NOW REAL ARISTOCRAT

He Inhabits Steam Heated House Set in Wilds of Wisconsin.

MELLEN, Wis., Feb. 13.—Should an old time lumberjack wander back into this neck of the woods searching for old, familiar scenes, and with the possible desire to once again for a brief time enter into the old calling for pastime or physical improvement, he would be apt to make a hasty survey of present conditions and with a voice softened by disappointment declare, "No, this is not the same—not at all the same. This may be all right for a minister's son, but not for me—not for me. Too much like Chicago."

Last week residents of Mellen had an opportunity to watch a train of new boarding cars switched out into the woods over the logging railroad of the Foster-Latimer Lumber company. The cars were built in the local car shops of that concern and are the last word in quarters for woodsmen.

The outfit comprises a "kitchen car," equipped with the most modern kitchen appliances, such as can only be found in the culinary departments in hotels of large cities; two "sleepers," equipped with springs and mattresses, there being no bunks, but regular upper and lower berths, each for two persons and provided with individual ventilating windows; in the roof are also eight patent ventilator stacks. The two diners are provided with individual tables for setting four persons each.

The entire train is comfortably heated by steam heat. The cars are provided with hardwood floors, neatly painted inside and out, well lighted and also provided with the latest model gasoline lighting system.

JEWELS AWAIT CLAIMANT.

NEW YORK, Feb. 13.—A necklace of thirty-five pearls, with a diamond clasp, the whole estimated to be worth $200,000 or slightly less, is in the safe of the St. Regis hotel awaiting a claimant. The jewels were found yesterday by a woman guest a few minutes after she had registered and been shown to a room. She saw a glitter between the upholstery and wooden frame of a chair, picked at the glittering object and pulled out the necklace.

The last two occupants of the room are known not to be the owners of the jewels, and no one has reported a similar loss. Charles Mascord, one of the assistant managers of the hotel, said today there was nothing the hotel could do but wait for a claimant to turn up and prove ownership.

Free to the Boys and Girls

Boys and Girls, Here's Just What You've Been Looking For

It is a real vehicle--not a toy--and will hold a grown man's weight. The big racing hood is sheet steel, has slanting seat, giving driver real racing position; has a real automobile steering wheel of wood and white metal. One Big Feature is the knuckle steering gear. The front wheels turn in response to the steering wheel—just as do the front wheels of a real automobile, the axle being stationary. This eliminates danger of upsetting on curves.

Remember--this machine is not a quadricycle or a mere toy or plaything. It is a real miniature racing car; guaranteed to carry 350 pounds at a speed of from 10 to 12 miles an hour, according to the skill and endurance of the driver. The Pedalmobile is made of the best quality of steel and has three speed controls--low gear for starting and general hill climbing; high gear for fast driving and on level places; neutral gear for coasting.

How to Get the Pedalmobile FREE

THE TRIBUNE has secured the exclusive right for the Pedalmobile for this territory. You cannot buy them at retail, but you can secure one for your very own by just a little work among your neighbors and friends after school and on Saturdays.

BRING 15 THREE MONTHS' PAID IN ADVANCE NEW SUBSCRIPTIONS FOR THE TRIBUNE AND IT'S YOURS.

More information if you want. See the Pedalmobile man at THE TRIBUNE Circulation Department, TRIBUNE Bldg., Eighth and Franklin Sts.

Now is the Time for the Entire Family to Help the Children

Secure an Automobile of Their Own

ASKS COURT TO ENFORCE PAYMENT OF ALIMONY

An affidavit was filed in the Superior Court today by Rose Medlenka, formerly Rose Fox, asking that her husband be directed to pay the alimony which was ordered by the court for the support and maintenance of herself and their minor child. According to the complaint, Fox is about $95 in arrears and is in receipt of enough money to pay.

A final decree of divorce was granted to Emma Wixon from Earnest Wixon, brother of the famous sharpshooter, on the grounds of extreme cruelty. The divorce was granted by Superior Judge T. W. Harris, and the defendant ordered to pay the sum of $20 monthly for the support of their minor child, Gladys.

GETS LONG TERM FOR TAKING FRIEND'S COIN

F. Briggemann, convicted of grand larceny, was sentenced this morning by Superior Judge Ogden to serve three and a half years in the state prison at Folsom. Briggemann was found guilty of having entered the home of Helene Beck, 1659 Eighth street, and stolen a pair of opera glasses, gold watch and money.

Raymond Wittig, a pickpocket, convicted of having removed a gold watch and $30 in gold from the person of Ed J. O'Leary, was this morning sentenced in the criminal court to serve two years in the state prison at San Quentin. Wittig told on the stand that he and O'Leary had been friends for years. He stated that he was taking him home in an intoxicated condition, but had to leave him on the lawn to do an errand. He declared that on his return he found a crowd gathered around and was accused of having robbed his friend.

JOHNSON-LOCKE CO. MAY ADJUSTS ITS AFFAIRS

SAN FRANCISCO, Feb. 13.—No steps were taken today against the Johnson-Locke Mercantile Company, which is in financial difficulties. It is believed that the firm will be able to straighten out its troubles, but if an agreement is not arrived at or a plan of action determined upon within a few days there is a possibility of proceedings in bankruptcy being voluntarily brought. Attorney Walter D. Mansfield, counsel for the corporation, was busy today at conferences endeavoring to decide what had best be done, and further developments may come at any time. The firm is believed to be more than $500,000 in the hole, but there are some book accounts which have not been figured and the indebtedness may be worse or not so bad as these figures seem to indicate.

ADMITS ROCK IN SLING WAS TO SMASH WINDOW

Patrolman A. Trotter prevented a jewelry store burglary last night when he captured a man who gave the name of Charles Pettit, according to the police report. Trotter and Special Policeman Dalto found Pettit standing in front of the jewelry store of Mandel Goldwater at Ninth and Broadway. He had a rock held in a handkerchief sling in his hand.

"What are you doing with that rock?" the policeman demanded.

"I was going to smash the window," returned Pettit laconically.

Pettit is being held in detinue pending a search into his record.

The Educational Value of the Poster Stamp

The Poster Stamp, when it is a *real* poster, has a splendid educational value.

For that reason the collection of Poster Stamps is a vastly more "worth while" enterprise than certain other collection fads which have had their sway.

The collection of postage stamps has a certain educational value, but their variety is necessarily somewhat limited, and a large collection of postage stamps is difficult for the ordinary individual to acquire.

The collection of cigar bands, while it fascinated the boys for a time, was an utter waste of boyish energy. It implied only a knowledge of what were the "hard ones" or, in other words, what brands of cigars were the "best sellers." Books or boxes full of them were not especially good to look at.

In the collection of Poster Stamps there is something satisfying to work for. While many so called "Poster Stamps" are nothing more than cheap "gummed stickers" lacking entirely in poster qualities or art merit, the judicious advertiser knows that it is to his best interest to issue Poster Stamps which will be worthy of preservation. The collector, too, soon learns to discriminate. He makes, perhaps unconsciously, a study of poster art.

The "Thrifty Alexander" Poster Stamps now being issued by the Oakland Bank of Savings of Oakland are examples of real Poster art. Mr. F. G. Cooper, the artist who drew them, received more than $2,500 for his work. And yet the reproductions given the collector have the identical drawing and coloring which the artist put in his original work.

The collector of Poster Stamps has the opportunity to constantly add new subjects to his collection. Some collectors have many thousand stamps, of endless variety.

Those who wish to begin the collection of Poster Stamps, or add to those they already have, are invited to avail themselves of the following offer:

60 Stamps, American Advertisers	**$.25**
36 Panama Exposition Stamps	**.10**
20 California Scenery Stamps	**.15**
Stamp Album, capacity 288 Stamps,	**.25**

Special Offer

All of the series named above, with album - $.60

With each order we will include, free of charge, our booklet "Poster Stamps," containing much interesting information on this subject.

Names Wanted

We will send ten Poster Stamps to any one who will give us the names of five or more Poster Stamp collectors. We will send ten Poster Stamps to any one who will give us the names of one or more California advertisers using Poster Stamps.

Wide-awake Advertisers

who have products which can be exploited in the form of Poster Stamps will do well to consider this method of publicity. We not only make *real* Poster Stamps, but we assist our *customers* in devising the best methods of distribution.

For Civic Advertising

Chambers of Commerce, Immigration associations, civic bodies of all kinds who want to reach *people*, get into homes, are pointed to this as one of the best methods of doing so.

We will be pleased to correspond with any who want to place their wares or their communities on the map.

Harvey Blodgett Company

Fifth and Minnesota Sts. ST. PAUL, MINN.

EXPOSITION NOTES

OAKLANDER'S MUSIC HEARD ACROSS U. S.

Local Horn Player Sends Melody Over the 'Phone to Philadelphia.

The stirring strains of "The Star-Spangled Banner" blared into a new earth receiver and carried by the delicate current of a high tension induction coil, flashed across the continent from Oakland to Philadelphia, showed the Panama-Pacific Exposition a way by which the Liberty Bell will be rung for San Francisco [illegible]

Franz Helle, Oakland musician and soloist at the Franklin theater, whose fame as a French horn player is nation wide, was the musician. Standing before the telephone instrument he played while, in a room in Philadelphia 150 people listened to his music. The experiment was one of the features of the Liberty Bell celebration there.

At the opening of the Exposition the Liberty Bell will be rung before the telephone, while the Exposition officials and others will listen. At the moment the Exposition is opened by President Wilson, the bell will peal the tidings in Philadelphia and San Francisco will hear the news from the tongue that announced the independence of the nation.

ST. GAUDENS' STATUE OF LINCOLN SENT TO FAIR

CHICAGO, Feb. 13. — St. Gaudens' statue of Abraham Lincoln, said to have been considered by the late sculptor as the crowning glory of his work, has been quietly removed from its storehouse in Washington Park, where it has lain since September, 1913, and shipped to San Francisco to be placed on exhibition during the Fair.

The statue is heroic in size and made of bronze and was finished by St. Gaudens in 1907, after twelve years' work. The commission to make the statue was given a bequest of John Crerar of Chicago, who died in 1889 and left a fund of $100,000 for the purpose. It was intended as an art gift to Chicago and is to be shipped back at the close of the Exposition and placed in a tentative site in Grant Park.

NORMAN E. MACK COMES AS N. Y. COMMISSIONER

Norman E. Mack, noted Democratic politician, is one of the Exposition visitors. As chairman of the New York Exposition Commission the Knickerbocker leader and his family made the trip west on the Great Northern, and will remain here for some time.

"Many New York people will be here this year," declared Mr. Mack, "and it is going to be a great success.

Miss Norma and Miss Harriet Mack, who accompanied him, were enthusiastic over California and the Exposition.

GLYNN SAYS FAIR IS GREATEST YET

Former N. Y. Governor Among the Passengers on Great Northern.

Passengers from the Great Northern, the big steamer which brought the distinguished visitors to the Exposition yesterday, inspected San Francisco and Oakland today, some remaining in San Francisco and others crossing to the Oakland side. H. J. Heinz, millionaire pickler, at once proceeded to Oakland, where he will remain during his Exposition visit. He is accompanied by his son and several guests.

The Great Northern made a remarkable trip, leaving Philadelphia for the fair and making the entire voyage in 14 days, 1 hour and 49 minutes. The average speed was 20 and 21 knots.

The steaming distances recorded on the log, are as follows:

Philadelphia to Colon, 4 days 22 hours 53 minutes.

Colon to Balboa, 1 day 17 hours 12 minutes.

Balboa to San Diego, 6 days 10 hours 14 minutes.

San Diego to San Pedro, 6 hours 50 minutes.

San Pedro to San Francisco, 16 hours 40 minutes.

Cheers greeted the big vessel as it steamed into the bay, past the Golden Gate, and Mayor Rolph and his delegation, in a tug, tendered San Francisco's official welcome.

MANY NOTABLES ABOARD.

The passengers of the Great Northern included some of the most noted men and women in the United States, the list showing among others the following names:

Ex-Governor Martin Glynn of New York and Mrs Glynn; Norman E. Mack, chairman of the New York State commission to the Panama-Pacific Exposition, accompanied by his wife and two daughters, and William Leary, the secretary to the committee; Dr. W. Gill Wylie of New York, one of its most noted surgeons; General Russell Frost; H. J. Heinz of Pittsburg; W. Lyman Biddle of Philadelphia; J. W. Biabon, president of the Chicago and Great Western Railroad Company; George la Monte of New Jersey, an intimate friend of President Wilson; H. H. Tammen, editor of the Denver Post; Commander J. Poyer, U. S. N., on his way to take up the post of Governor of Samoa, accompanied by his wife and daughter; Miss L. H. Tiffany of New York, Colonel George S. Young, U. S. A.; A. W. Dingwall, the theatrical manager; A. J. Simmons, general Eastern passenger agent of the Lehigh Valley; Rev. Joseph P. Sheridan of New York; Ion Lewis, architect of Portland, Or.; P. L. Howe of Minneapolis, a director of the Great Northern Railway; Mrs. W. J. Burns, wife of the famous detective, and her daughter, Miss Kathleen Burns.

As the big steamer rounded into port an aeroplane flew over it. In the meantime Mayor Rolph's tug came alongside, and Grace Darling, "movie" actress, tendered him the letter from Mayor Mitchel of New York. She then boarded the aeroplane, driven by Silas Christofferson, and floated away over the bay on her first Exposition adventure. Miss Darling is accompanied by Miss Grace Deyo, otherwise known as Jane McLane, a noted writer.

The tug Scannell, streamers flying, started for the heads to meet the big vessel. It was with some difficulty that it managed to get alongside.

N. Y. GREETINGS.

New York's message to the Panama-Pacific Exposition is a wish of welfare and a pledge of co-operation. This is the news brought by Martin H. Glynn, former governor of the Empire State and one of the first Exposition visitors to come down the gangplank of the Great Northern.

Crowds will be heaviest from the East, declared the former governor, in May and June.

"The Exposition," he said, "will be the best possible stimulus for the westward travel. The early visitors will write about it home, and there will be more volunteer publicity experts among the great traveling public by summer than the average man has any idea of now.

"Another thing that will attract visitors will be the volunteer panegyrics that will be delivered on the unique California climate. It sounds trite to mention this, but the fact of the matter is that I never realized what a great asset to California her climate has been until I made this trip on the Great Northern and had an opportunity to see how it affected my fellow travelers.

"New York City and New York State are both filled with talk about the Exposition. The newspapers of New York have devoted an endless amount of attention to the Exposition, and it is unquestionably the best exploited enterprise of its kind ever staged in this country.

"There is another aspect of the Exposition that will help to make it unique. That is the great gathering of permanent colonists it will attract to California.

"Personally, Mrs. Glynn and myself look forward to having the time of our lives during our stay in California. We don't know how long we shall stay, but one thing is certain, that is that we intend to remain in San Francisco until we have seen everything that interests us about what is unquestionably the greatest World's Fair in history."

BIG FAIR BRIEFS

Motion! That is what the attention will first catch in the vast Agriculture Palace at the Panama-Pacific International Exposition. Wheels, belts, motors, in constant operation will demonstrate the latest improvements in the handling of products of the soil on their way into food products and textiles.

Doubtless the millions who have chewed gum in the last ten industrious years have but the vaguest idea of how gum is manufactured.

Doubtless the millions of jaws that have wagged with it have never pronounced the word "treacle" or even suspected it. In fact, it is highly probable that the salient constituents of this great American delicacy are as mysterious to the average American as the meaning of the Sphynx.

Today there was installed in the Palace of Food Products at the Panama-Pacific International Exposition a mighty engine for the preparation of chewing gum. By February 20, when the Exposition swings open its gates, this $25,000 piece of machinery will be in as strenuous operation as all the thousands of gum-chewing jaws that will be simultaneously discussing it.

George W. Stewart, director of music of the Panama-Pacific International Exposition, has announced that the department of music has appointed Wallace A. Sabin of San Francisco official organist of the Exposition.

Thomas G. Stallsmith is chief of the Department of Agriculture at the Panama-Pacific International Exposition. He has spent 25 years studying soils and products of the soil in every state in the union except Alaska and in every nation of the other hemisphere, except Zanzibar and Tibet. He has been close to the soil, as one must be to understand it, and he understands the meaning of truth, as men do who stay close to the soil and are in its confidence.

FORMER NEWSPAPER MAN PASSES AWAY

LOS ANGELES, Feb. 13.—Frank J. Walker, pioneer California newspaper man, who managed the campaign in Congress that resulted in the establishment of the Sequoia National Park, the first forest reservation in the United States, died Thursday morning at the family residence here. Walker was a native of Vermont, nearly 67 years old. He came to California in 1873, settling in San Francisco, where he engaged in the newspaper business, removing later to Visalia.

The venerable journalist wrote the first story about the tragic Mussel Slough fight in the early eighties.

JEWS GIVE $200,000 FOR POLISH RELIEF

By Associated Press.

NEW YORK, Feb. 13.—An appropriation of $200,000 for the relief of Jewish war sufferers has been made by the American Jewish Relief Committee for sufferers from the war, according to an announcement made public today. The amount will be divided equally between Russian and German Poland.

Every effort is being made to obtain a food ship for Palestine. This, so far, has proved difficult, because of the scarcity of available ships.

It is intended that the food supplies to Palestine shall be distributed regardless of race or religion, with the proviso, however, that the larger proportion is to be used for the Jewish population.

BUBONIC PLAGUE CASES DISCOVERED IN HAVANA

By Associated Press.

HAVANA, Cuba, Feb. 13.—Two cases of bubonic plague, authenticated as such, have been discovered. Three days ago there was one death from this disease. The cases are believed to have originated at the wharves used by European steamers. The sanitary authorities are taking the utmost precautions to prevent the spread of the plague.

It *works* like a charm and it *tastes* like lemonade—

Citrolax

TRADE MARK

The Effervescent Laxative

For CONSTIPATION

There is nothing harsh or griping in its action—it is the gentlest, yet the most thoroughly cleansing laxative made.

Buy it of your druggist—25c and 50c sizes. Sold everywhere.

Sold everywhere.

DENY MARRIAGE TO MISS FERRER

New Evidence Uncovered in Suit for Estate of Late T. A. Lord.

New evidence that tends to favor the contention that the late Theodore A. Lord was not married to Miss Dulcenia Ferrer, as claimed in the suit for his estate now on in New York, was unearthed by local lawyers who, in tracing the circumstances of the case through old friends, have uncovered several details that any marriage ceremony took place.

Mrs. Walter Mead, of San Francisco, who for twenty years cared for the Vallejo street home of the late millionaire, is emphatic in her statement that the marriage could not have taken place. She declares that she remembers the circumstances of the old affair of which suit, and that she is sure of her statements.

Miss Ferrer, introducing love letters, and other documents, is in New York making her fight. She was once a noted musician in San Francisco and is a daughter of a pioneer Spanish family. Her mother, now living in Oakland, with her brother, Alfred Ferrer, is unable to cast any definite light on the matter. Mrs. Amy Crocker Misdikoff declares that she saw the ceremony performed.

ESTRANGED FROM FAMILY.

Mrs. W. B. Wightman, sister of Miss Ferrer, living at the Bella Vista Apartments, 1001 Pine street, San Francisco, said:

"I was only a tiny girl when my sister became estranged from the family, and I scarcely remember hearing my parents speak of her. She had practically been forgotten by the family, as we never knew what had become of her. She seldom wrote and when she did write it was only to our mother. I have never heard of this man Lord or of my sister's knowing such a man."

Discussing the suit, Mrs. Mead said: "I feel certain Mr. Lord did not marry Miss Ferrer. She wanted him to marry her, I know, and the breach of promise suit was the result of her desire.

SPOKE OF SUIT.

"We first heard of Miss Ferrer when Mr. Lord came to my husband one day and asked him to take care of his house, as he had to hurry to New York. He told us Miss Ferrer was suing him, and that she had caused him a lot of trouble and had attempted to disgrace him in New York. He seemed greatly worried. He said he had to defend the suit to save his name.

"He then packed the greater part of the house furnishings and left for the east. Some time later he wrote us that he had defeated the suit and that he was going to live indefinitely in Yonkers, New York. Miss Ferrer, I am positive, knew he lived at Yonkers.

"I was left $1000 in Mr. Lord's will. He spent much money in the years just preceding his death, and was worth much less than when he lived in San Francisco."

CHURCH CONDUCTS NOVEL MEMBERSHIP CAMPAIGN

Under the leadership of Rev. Roy H. Campbell, pastor of the Fourth Congregational church of this city, seventy-five members of the Men's Club of the church are now conducting a membership campaign for the parish. Ten of the leading workers of the church are securing names of the people in the district of the parish and a personal canvas is being conducted.

Five hundred postal cards were mailed by the corps of church workers last week with the following message: "This is different and you are bound to like it. For three months the Men's Club is backing for all it is worth, this modern type of Sunday evening service. You will enjoy Handel's "Largo" by the Men's Club Male Quartet, the chorus and Roy H. Campbell's sermons."

"Men of this community, who have not been ordinarily interested in the conventional type of the church activities, are rallying to the support of the church leaders, and splendid results are expected," said A. L. Hannaford, president of the Men's Club.

SWITCHMAN MANGLED TO DEATH UNDER CARS

SAN FRANCISCO, Feb. 13.—Swept from a precarious position on the side of a freight train at Sixteenth and Kentucky streets, at an early hour this morning, Earl L. James was hurled beneath the wheels and crushed to death. James was a switchman and the freight crew was throwing off cars to various sidings in the yard. After four cars had been so sidetracked James perched on the ladder leading to the roof of one of the cars on the main train, leaned out too far, was struck by one of the stationary cars on the siding and fell under the truck.

His body, horribly crushed and mangled, was found almost immediately after by other members of the crew and the coroner's office was notified. Carl Joost, the engineer, was placed under arrest on a technical charge of manslaughter.

FUNERAL SERVICES FOR LATE MAYOR MATLOCK

The funeral of W. C. Matlock, late mayor of Bakersfield and cashier of the Security Trust Company of that city, was held this morning at the California crematory. The deceased was a past exalted ruler of the Bakersfield Lodge of Elks, No. 265, a prominent and popular citizen and is mourned by many friends throughout the state. Two past exalted rulers from his own lodge accompanied the body to Oakland and were met at the train by Rufus Smith and Charles Johnston of the local lodge. Matlock is survived by a widow, five daughters and a sister, Mrs. P. Back, wife of the well-known Associated Oil man.

CIRCULAR ON ACCEPTANCE.

By Associated Press.

WASHINGTON, Feb. 13.—Although the federal reserve board, in its long circular on acceptance made public today, does not shut the door to purchases of acceptances in the open market by the twelve federal reserve banks, it indicates a preference for the discount of such paper when presented by member banks. The circular calls the acceptance the standard form of paper in the world discount market. It says that although the acceptance is in its infancy in American banking, it will prove an effective substitute for the call loan. The circular says preferential rates should be given when acceptances bear the endorsement of member banks.

CORRECTS REPORTED NAME.

That August Esola, and not Joseph Esola, as published, was injured in a quarrel with John Feretti yesterday was the statement made today by Joseph Esola.

The Last Call

$1000 Cash TO YOU!

Definite arrangements have now been made for the distribution of nearly the entire $10,000 in building rebates offered by us.

A striking argument with many people is the fact that right now BUILDING COSTS ARE DOWN, and in addition to the $1000 you save $600 or $700 more by building at once.

Then, too, it is gradually dawning on everybody that we are really going to have immense crowds in the Bay Cities all this summer and fall, and the man who owns his own home will be MOST FORTUNATELY SITUATED.

If you have not looked into our $1000 building plan, now is surely to your interest to do so.

The plan is very simple and clear. You select any one of some 50 beautiful lots in East Piedmont Heights or Crocker Highlands. Break ground by May 1. Complete your home within a reasonable time. We will then hand you $1000 in gold coin.

Remember! Crocker Highlands and East Piedmont Heights are the most beautiful and fastest-growing residence parks in Oakland. $150,000 in houses will be in course of construction there by May 1.

You can't go wrong in building there. Nor can you afford to throw away $1000 that you might just as well put in your pocket.

The time is short. Self interest should urge you to act at once.

WICKHAM HAVENS INCORPORATED

Oakland Bank of Savings Building

Tel. Oakland 1750 Office Open Sunday

A New Way East

— VIA —

WESTERN PACIFIC

DENVER & RIO GRANDE

Through Standard and Tourist Sleeping Car Service to Salt Lake City, Denver, Chicago, Kansas City and St. Louis, leaving Oakland, Third and Washington, 9:48 a. m. daily.

W. B. TOWNSEND, General Agent.

1326 Broadway, Oakland. Tel. Oakland 132.

NEGRO GIVEN MEDAL FOR ACHIEVEMENTS

By Associated Press.

NEW YORK, Feb. 13.—At the annual meeting of the National Association for the Advancement of Colored People here last night Governor Charles S. Whitman presented to Dr. Ernest Everett Just the first Spingard medal, a prize worth $100 given to the man or woman of African descent and American citizenship who shall have made the highest achievement during the preceding year in any field of elevated or honorable human endeavor. This medal is offered by Dr. J. E. Spingard of the board of directors of the National Association.

Since 1912 Dr. Just has been professor and head of the department of physiology in the Howard University medical school at Washington, D. C. He is 31 years old and was born in Charleston, S. C. Since 1909 he has been doing research work in biology, physiology and zoology.

Prof. William Pickens of Wiley University made an eloquent plea for his race.

APPOINT HONORARY ADVISER.

By Associated Press.

PEKING, Feb. 13.—B. A. Robinson has been appointed honorary adviser to the Chinese ministry of agriculture and commerce.

FOR A BAD COLD

The surest way to stop a cold is to liven the liver and cleanse the bowels, and the nicest cathartic to do this is a 10-cent box of Cascarets. Take one or two Cascarets tonight and your cold may be gone by morning—Advt.

JAPAN NOT SATISFIED WITH CHINA'S ATTITUDE

By Associated Press.

PEKING, Feb. 13.—The conferences which have been in progress between diplomatic representatives of China and Japan concerning the future political relations of the countries were terminated yesterday by the Japanese minister, Hai Hioki, who informed the Chinese foreign minister, Lu Cheng-Hsiang that Japan was not altogether satisfied with China's attitude. Today, however, the Chinese government instructed its minister at Tokio to confer with Baron Kato, Japanese foreign minister, with a view to composing the differences if possible.

It is stated that the Chinese foreign minister recognized the right of Japan to make proposals concerning Manchuria and Shantung, but was inclined to differ with Japan in regard to the matters at issue which affect the other provinces.

LOS ANGELES

AND

SAN BERNARDINO

$18.60 Round Trip

Visit the National

Orange Show

Daily 6 Trains---Coast or Valley Lines

Superior Train and Dining Car Service

Quickest and Shortest Routes

Tickets Now On Sale From

Feb. 16th to 24th

Final Return Feb. 25th

Southern Pacific

L. RICHARDSON, Dist. Frt. & Pass. Agt. C. J. MALLEY, City Tkt. Agt. P. E. CRABTREE, City Pass. Agt.

Broadway and 13th St., Oakland; Phone Oakland 162.

or

Oakland 7th and Broadway; Phone Oakland 738.

Oakland 16th St. Depot; Phone Oakland 1458.

Oakland 1st and Broadway; Phone Oakland 7960.